
RICHARDS
SAN DIEGO
POLICE


RICHARDS
PISTOL EXPERT
PILOT G-2-07
PILOT G-2-07
MOTOROLA
SAN DIEGO
POLICE



SAN DIEGO POLICE


SAN DIEGO POLI








SAN DIEGO POLICE


SAN DIEGO POLICE
RHARRIS



SAN DIEGO
POLICE
RICHARDS
MOTOROLA
PILOT G-2
PILOT G-2
TASER


MOTOROLA
1 .,?
2 abc
3 def
4 ghi
5 jkl
6 mno
7 pqrs
8 tuv
0
















UNIONBAY
CK






Calvin Klein




CK











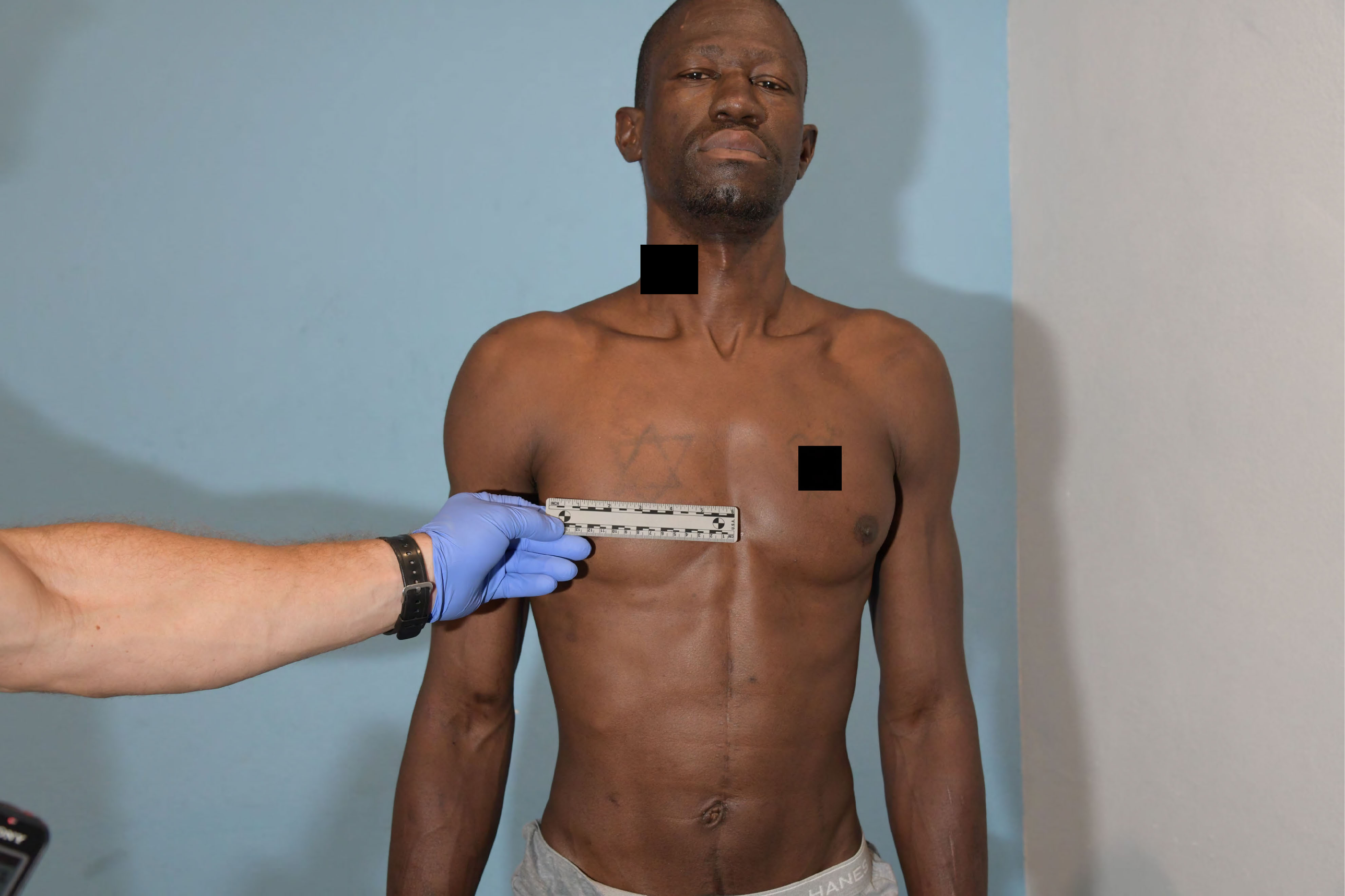


INCH
U.S.A.


HANES
HANES

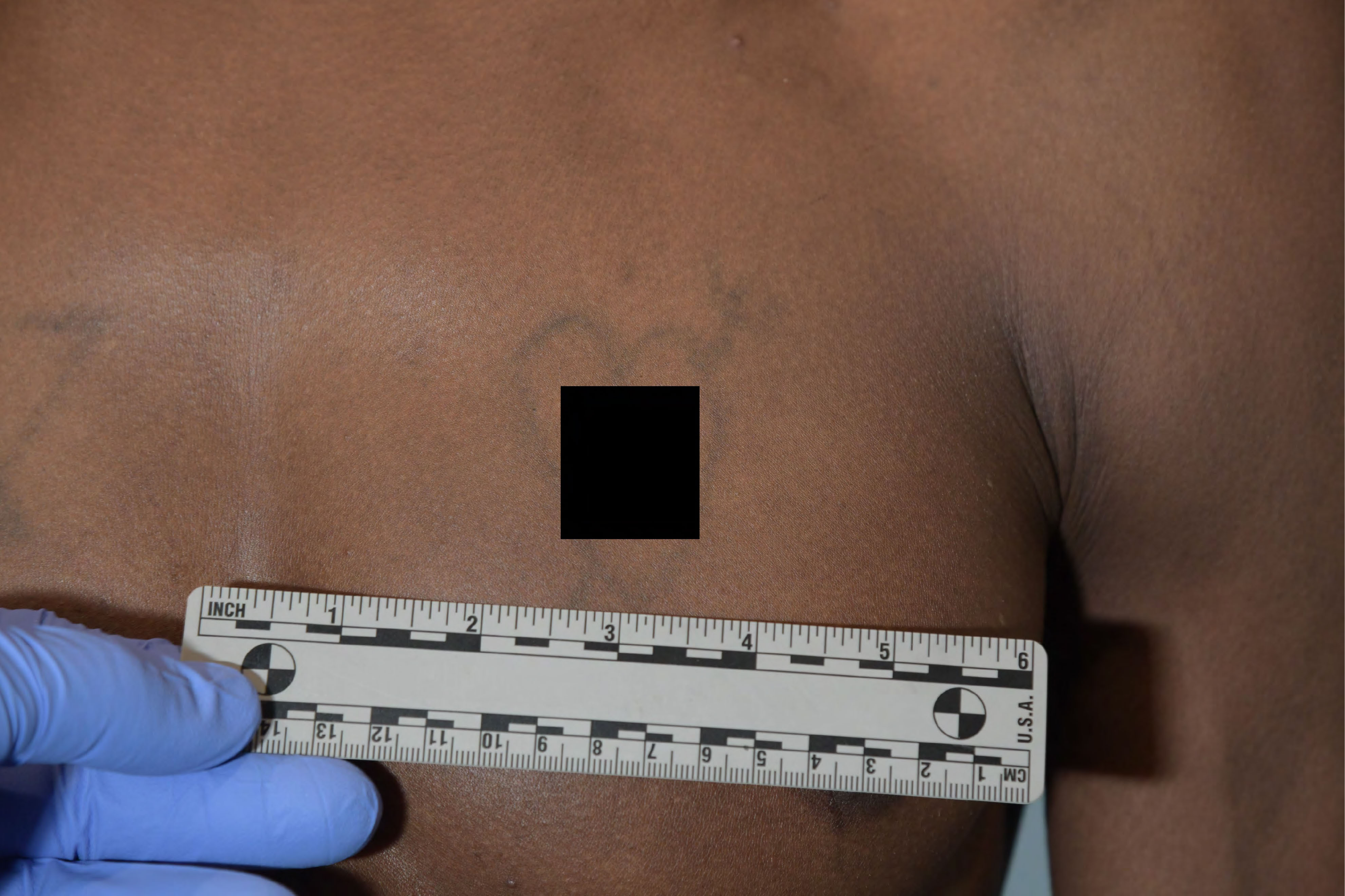
INCH
1
2
3
4
5
6
U.S.A.
CM
1
2
3
4
5
6
7
8
9
10
11
12
13
14


INCH
U.S.A.




HANES


INCH
1
2
3
4
5
6
U.S.A.
CM
1
2
3
4
5
6
7
8
9
10
11
12
13




INCH



[redacted]


HANES
HANES


1
2
3
4
5
6
CM 1
2
3
4
5
6
7
8
9
10
11
12
13
14
15
U.S.A.


HANES
HANES


1
2
3
4
5
6
U.S.A.
CM 1
2
3
4
5
6
7
8
9
10
11
12
13
14
15




INCH
CM
U.S.A.


HANES


INCH
U.S.A.
CM


HANES
HANES


CM
1
2
3
4
5
6
7
8
9
10
11
12
15
U.S.A.
INCH
1
2
3
4
5
6


INCH
HANES
HANES


INCH
1
2
3
4
5
6
13
12
11
10
9
8
7
6
5
4
3
2
1
CM
U.S.A.


INCH
HANES


2
3
4
5
6
12
11
10
9
8
7
6
5
4
3
2
1
CM
U.S.A.


HANES


INCH
1
2
3
4
5
6
12
11
10
9
8
7
6
5
4
3
2
1
CM
U.S.A.


HANES
HANES


U.S.A.
CM
INCH


HANES
HANES
UNIONBAY
ENGINEERED FOR EVERYONE
U.S.A.
INCH


U.S.A.
CM
INCH


HANES
INCH
USA


INCH


HANES

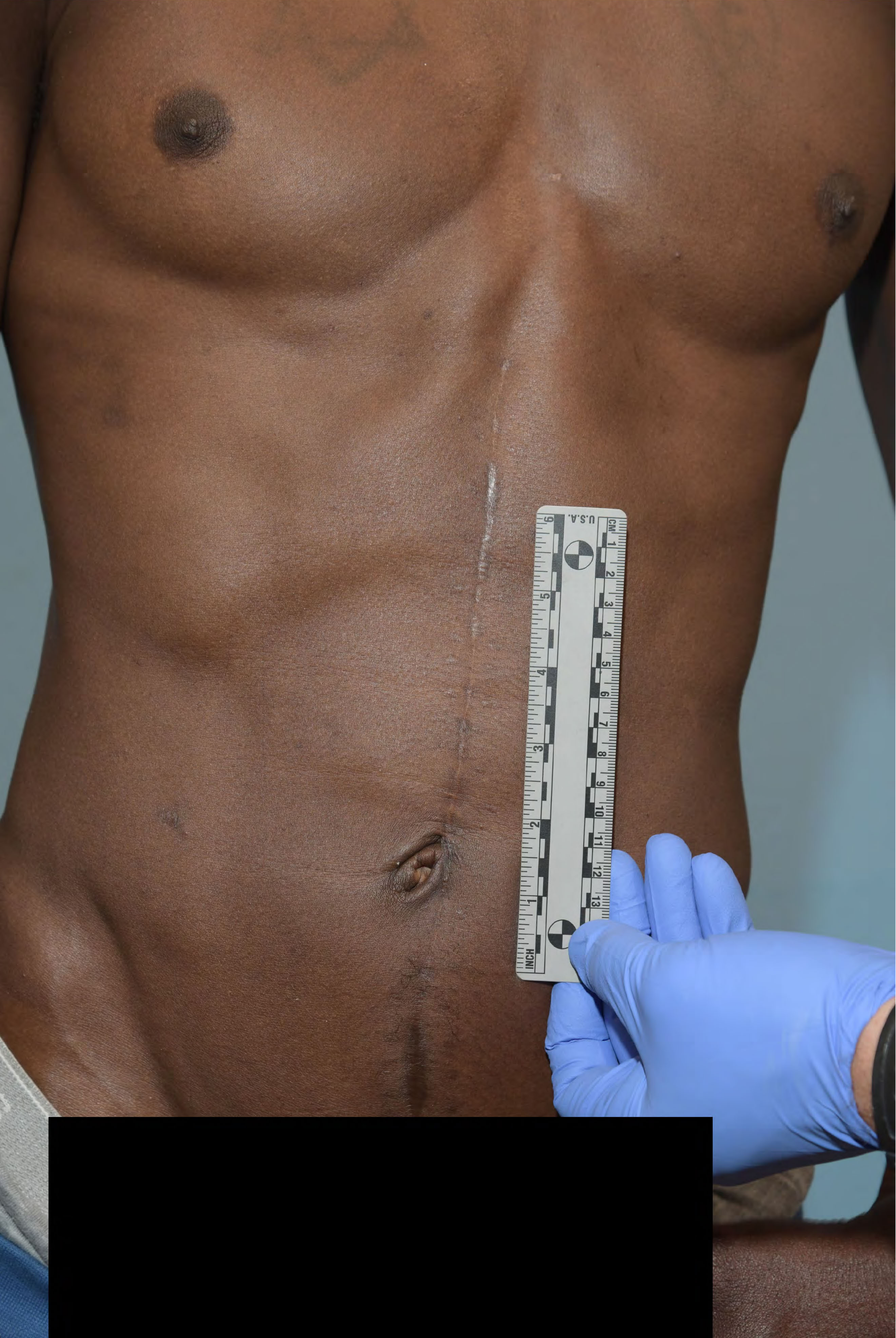


INCH
U.S.A.


INCH
U.S.A.
CM


Health o meter
152.2










MEANNESS
WELLNESS UNIT
chaplains · forms · MAP
ASAP peer support
Est. 2011 by Sarah Creighton
DIEGO POLICE DEPARTMENT


DIEGO POLICE DEPARTMENT
2
3
4
5
6


TIERRASANTA BL.
11000
SPEED LIMIT 25
BIKE ROUTE

RUEDA DR.

← 4000


POLICE LINE DO NOT CROSS




POLICE
SAN DIEGO POLICE
1371470
POLICE LINE DO NOT CROSS


SAN DIEGO POLICE
1344627
13923


SAN DIEGO POLICE
7012
1344627
SAN DIEGO POLICE
1413919
SAN DIEGO POLICE
7202
1413910
WWW.JOINSDPD.NOW.COM
SAN DIEGO POLICE
7010
1344625


POLICE
1413910
SAN DIEGO POLICE
7010
1344625

SERGEANT
AMERICA'S FINEST
TO PROTECT
AND SERVE
SAN DIEGO POLICE
SAN D
7153


SAN DIEGO POLICE
CA EXEMPT
1413949
PRT
7153


POLICE K9
SAN DIEGO POLICE
TO PROTECT AND SERVE
SAN DIEGO POLICE


SAN DIEGO POLICE
7429
SAN DIEGO POLICE
7336 K9
POLICE INTERCEPTOR

SAN DIEGO POLICE K9

7336 K9

POLICE INTERCEPTOR

CA EXEMPT

1465612

AWD

SAN DIEGO POLICE K9

7462

SAN DIEGO POLICE

TO PROTECT AND SERVE


SAN DIEGO POLICE K9
7462
SAN DIEGO POLICE
TO PROTECT AND SERVE
CINTAS

Viacha DR 11000

Rueda DR 3900

CRIMINAL BEWARE

You Are Being Watched

COMMUNITY ALERT NEIGHBORHOOD

In Cooperation With The San Diego Police Department


K9
7336 K9
CA EXEMPT
1465612
Ford


K9
SAN DIEGO
7236
CA EXEMPT
1465612


SAN DIEGO POLICE




SAN DIEGO POLICE
7202
1344625
1413910
7153
1344627
CA EXEMPT
1413949






POLICE DOG
SAN DIEGO POLICE
TIERRASANTA BL
1371470


GA EXEMPT
1392389


POLICE LINE DO NOT CROSS
POLICE DOG
SAN DIEGO POLICE
TO PROTECT AND SERVE


POLICE DOG
AMERICA'S FINEST
SAN DIEGO POLICE
TO PROTECT
AND SERVE
POLICE LINE DO NOT CROSS
TIERRASANTA BL.


RUEDA DR.
4000
TIERRASANTA BL.
POLICE LINE DO NOT CROSS


TIERRASANTA BL.
11000

RUEDA DR.

4000


RUEDA DR.
4000
SPEED LIMIT 45
POLICE LINE DO NOT CROSS


RUEDA DR.
4000
POLICE LINE DO NOT CROSS
POLICE LINE DO NOT CROSS
POLICE LINE DO NOT CROSS
SPEED LIMIT
45
CA EXEMPT
1371470

SAN DIEGO POLICE
CA EXEMPT
1344625


AMERICA'S FINEST
SAN DIEGO POLICE
PRT
TO PROTECT
AND SERVE
SAN DIEGO POLICE
1344625


AMERICA'S FINEST
SAN DIEGO POLICE
TO PROTECT
AND SERVE
POLICE DOG
2909N

Viacha DR 11000

Rueda DR 3900

CRIMINAL BEWARE

You Are Being Watched

COMMUNITY ALERT NEIGHBORHOOD

In Cooperation With The San Diego Police


SAN DIEGO POLICE
AMERICA'S FINEST
POLICE DOG
TO PROTECT
AND SERVE
SAN DIEGO
POLICE DOG


CINTAS
SAN DIEGO POLICE
AMERICA'S FINEST
TO PROTECT
AND SERVE
SAN DIEGO POLICE
WATER


AMERICA'S FINEST


POLICE LINE DO NOT CROSS
POLICE LINE DO NOT CROSS
92389


POLICE LINE DO NOT CROSS
POLICE LINE DO NOT CROSS
POLICE LINE DO NOT CROSS


Viacha
SAN DIEGO
POLICE
7202⁵
POLICE INTERCEPTOR
CA EXEMPT
1413910
SD PD
SWAT
PRT
FLEX FUEL AWD
Now Hiring
WWW.JOINSDPDNOW.COM

SAN DIEGO POLICE

CA EXEMPT
1413910

SD PD
SWAT
PRT

Now Hiring
WWW.JOINSDPDNOW.COM

AMERICA'S FINEST

TO PROTECT
AND SERVE

Viacha


AMERICA'S FINEST
TO PROTECT
AND SERVE
SAN DIEGO POLICE
SAN DIEGO POLICE

PRT

7202

CA EXEMPT
1413910


EGO POLICE
AMERICA'S FINEST
TO PROTECT
AND SERVE


SAN DIEGO POLICE
7010
CA EXEMPT
1344625
POLICE INTERCEPTOR
AMERICA'S FINEST
PRT


SAN DIEGO POLICE
SERGEANT
AMERICA'S FINEST
SAN DIEGO POLICE
TO PROTECT
AND SERVE
SAN DIEGO POLICE
SAN DIEGO POLICE


SERGEANT
AMERICA'S FINEST
TO PROTECT
AND SERVE
SAN DIEGO POLICE
AMERICA'S FINEST
SAN DIEGO


SERGEANT
AMERICA'S FINEST
TO PROTECT
AND SERVE
SAN DIEGO POLICE
1344625
1371470


TIERRASANTA BL.
7010
Ford
1344625

SAN DIEGO POLICE

SERGEANT

AMERICA'S FINEST

TO PROTECT
AND SERVE

SD PD SWAT
PRT
FLEX FUEL AWD

7012 1
SAN DIEGO POLICE
Ford
POLICE INTERCEPTOR
CA EXEMPT
1344627
Now Hiring
WWW.JOINSDPDNOW.COM
SAN DIEGO
7153 5
CA EXEMPT
Viacha


SERGEANT
AMERICA'S FINEST
TO PROTECT
AND SERVE
SAN DIEGO POLICE
7012
CA EXEMPT
1344627


SERGEANT
AMERICA'S FINEST
TO PROTECT
AND SERVE
SAN DIEGO POLICE


70T2
Ford
1344627


SAN DIEGO POLICE
SERGEANT
AMERICA'S FINEST
TO PROTECT
AND SERVE
SAN DIEGO POLICE


SAN DIEGO
POLICE
7153
POLICE INTERCEPTOR
CA EXEMPT
1413949
PRT
FLEX FUEL AWD


SAN DIEGO
POLICE
CA EXEMPT
1413949
PRT
AMERICA'S FINEST
TO PROTECT
AND SERVE
SAN DIEGO
POLICE K9
7336 K9
1465612


SAN DIEGO POLICE
AMERICA'S FINEST
TO PROTECT
AND SERVE


SAN DIEGO POLICE
AMERICA'S FINEST
TO PROTECT AND SERVE
7153
Ford
CA EXEMPT
1413949


CINTAS
SAN DIEGO POLICE
AMERICA'S FINEST
TO PROTECT
AND SERVE

Viacha DR 11000

Rueda DR 3900

CRIMINAL BEWARE

You Are Being Watched

COMMUNITY ALERT


POLICE LINE DO NOT CROSS
1589244


STOP
STOP
1589244
1494321
POLICE LINE DO NOT CROSS


STOP
SAN DIEGO POLICE
SAN DIEGO POLICE
1494321
POLICE LINE DO NOT CROSS
POLICE LINE DO NOT CROSS
POLICE LINE DO NOT CROSS
SIENNA LE
NOTICE


Rueda
SAN DIEGO POLICE
7641
SAN DIEGO POLICE


Rueda
SAN DIEGO POLICE
POLICE DOG
TO PROTECT AND SERVE
AMERICA'S FINEST


SAN DIEGO POLICE
AMERICA'S FINEST
POLICE DOG
TO PROTECT
AND SERVE
SAN DIEGO POLICE
TO PROTECT
AND SERVE

Viacha DR 11000
Rueda DR 3900
SAN DIEGO POLICE
7441
CA EXEMPT
1395422


SAN DIEGO POLICE
AMERICA'S FINEST
TO PROTECT
AND SERVE
POLICE DOG
2912 N
7462
OLICE


SAN DIEGO
7462
7336 K9
SAN DIEGO POLICE
CA EXEMPT
1465612


SAN DIEGO POLICE
AMERICA'S FINEST
TO PROTECT
AND SERVE
1720
Viacha


CINTAS
CINTAS




Viacha


Vischa
SAN DIEGO POLICE
SAN DIEGO POLICE
CINTAS
FIRST AID & SAFETY
CINTAS
FIRST AID & SAFETY
1-877-973-2811
1589636


CINTAS
CINTAS


Viacha
10955
SAN DIEGO POLICE
POLICE LINE DO NOT CROSS
25


Viacha
SAN DIEGO POLICE
TO PROTECT AND SERVE
SAN DIEGO POLICE
AMERICA'S FINEST
TO PROTECT AND SERVE
FIRST AID
SAFETY
TRAINING
AED

CINTAS
FIRST AID & SAFETY
• First Aid
• Safety
• Training
• AED
CINTAS
FIRST AID & SAFETY
TRANSIT 150
1-877-973-2811
294065


Viacha DR 10940
Viacha CT 10920
POLICE LINE DO NOT CROSS
AMERICA'S FINEST
SAN DIEGO POLICE
TO PROTECT AND SERVE


AMERICA'S FINEST
SAN DIEGO POLICE
TO PROTECT
AND SERVE
POLICE LINE DO NOT CROSS
POLICE LINE DO NOT CROSS
7437
SAN DIEGO POLICE


SAN DIEGO POLICE
AMERICA'S FINEST
TO PROTECT
AND SERVE


CINTAS
AMERICA'S FINEST
TO PROTECT
AND SERVE
SAN DIEGO POLICE


CINTAS
FIRST AID & SAFETY
SAN DIEGO POLICE
STOP


Viacha DR 10940
STOP
AMERICA'S FINEST


CINTAS
FIRST AID & SAFETY
1589636
1472047


STOP


STOP


POLICE DOG


STOP
Ruada
POLICE DOG
SAN DIEGO POLICE
TO PROTECT AND SERVE
SAN DIEGO POLICE
1624689
STOP


STOP
Rueda
SAN DIEGO POLICE
7720
2
1624689


POLICE DOG
AMERICA'S FINEST
SAN DIEGO POLICE
TO PROTECT
AND SERVE
POLICE DOG
AMERICA'S FINEST
SAN DIEGO POLICE
TO PROTECT
AND SERVE
POLIC


POLICE DOG
AMERICA'S FINEST
SAN DIEGO POLICE
TO PROTECT
AND SERVE
Rueda


Rueda
STOP
AMERICA'S FINEST
SAN DIEGO POLICE
TO PROTECT AND SERVE
SAN DIEGO POLICE
7720
CA EXEMPT
1624689
POLICE INTERCEPTOR
Now Hiring
WWW.JOINSDPDNOW.COM


K9
7336
Ford
CA EXEMPT
1465612
SAN DIEGO POLICE
1494321
STOP


SAN DIEGO POLICE
SAN DIEGO POLICE
STOP


BRONCO
POLICE


SAN DIEGO
POLICE
CA EXEMPT
1494321
TO PROTECT
AND SERVE


SAN DIEGO POLICE
7589
2
CA EXEMPT
1589244
Now Hiring
WWW.JOINSDPDNOW.COM
AMERICA'S FINEST
TO PROTECT AND SERVE




POLICE LINE DO NOT CROSS


SPEED LIMIT 25
POLICE LINE DO NOT CROSS


SPEED LIMIT 25
POLICE LINE DO NOT CROSS
POLICE LINE DO NOT CROSS
POLICE LINE DO NOT CROSS

[redacted]

[redacted]

[redacted]


STOP
AMERICA'S FINEST
TO PROTECT
AND SERVE
POLICE
AMERICA'S F
TO PROTECT
AND SERVE


SAN DIEGO POLICE
TO PROTECT AND SERVE
SAN DIEGO POLICE


K9
SETINA
7462
SAN DIEGO POLICE
CA EXEMPT
1494347
K9
1465612


POLICE
2




CINTAS
FIRST AID & SAFETY
• First Aid
• Safety
• Training
• AED


CA EXEMPT
1395431


Viacha
SAN DIEGO POLICE
7437
CA EXEMPT
1395431
AMERICA'S FINEST
TO PROTECT AND SERVE
1548506
POLICE LINE DO NOT CROSS
POLICE LINE DO NOT CROSS
POLICE LINE DO NOT CROSS
POLICE LINE DO NOT CROSS


CINTA
FIRST AID & SA
TRANSIT 150
1-877-973-2811
CA EXEMPT
1589636
OCT


STOP
SAN DIEGO POLICE
7720
2
1624689


Viacha
POLICE DOG
AMERICA'S FINEST
SAN DIEGO POLICE
TO PROTECT
AND SERVE
2912N
SAN DIEGO POLICE
AMERICA'S FINEST
TO PROTECT
AND SERVE


Viacha
SAN DIEGO
POLICE
TO PROTECT AND SERVE
BRONCO


SAN DIEGO
7429
3
POLICE INTERCEPTOR
BRONCO


SAN DIEGO POLICE
AMERICA'S FINEST
TO PROTECT
AND SERVE


DIEGO POLICE


Rueda
SETINA
7589
CA EXEMPT
1589244
AMERICA'S FINEST
TO PROTECT
AND SERVE


SAN DIEGO POLICE
AMERICA'S FINEST
TO PROTECT
AND SERVE


SAN DIEGO POLICE
7589 1
2
CA EXEMPT
1589244
POLICE INTERCEPTOR
HYBRID AWD
Now Hiring
WWW.JOINSDPDNOW.COM


STOP
AMERICA'S FINEST
SAN DIEGO POLICE
TO PROTECT
AND SERVE

SAN DIEGO POLICE
7429 3
POLICE INTERCEPTOR
CA EXEMPT
1494321
AWD
SPEED LIMIT 25


STOP
AMERICA'S FINEST
SAN DIEGO POLICE
TO PROTECT
AND SERVE


SAN DIEGO POLICE
7441
POLICE DOG
SETINA
7429³
CA EXEMPT
1494321


SAN DIEGO POLICE
AMERICA'S FINEST
TO PROTECT
AND SERVE


Rueda
SAN DIEGO POLICE
AMERICA'S FINEST
TO PROTECT AND SERVE
SAN DIEGO POLICE
7720
3
2
CA EXEMPT
1624689
POLICE INTERCEPTOR
HYBRID AWD
Now Hiring
WWW.JOINSDPDNOW.COM


AMERICA'S FINEST
SAN DIEGO POLICE
TO PROTECT
AND SERVE


SETINA
7720
CA EXEMPT
1624689


SAN DIEGO POLICE
AMERICA'S FINEST
TO PROTECT
AND SERVE

SAN DIEGO POLICE K9

7336 K9

POLICE INTERCEPTOR

CA EXEMPT

1465612

AWD

ICE K9

SAN DIEGO POLICE

TO PROTECT AND SERVE


2909N
POLICE DOG
AMERICA'S FINEST
TO PROTECT
AND SERVE
SAN DIEGO POLICE


K9
7336 K9
Ford
CA EXEMPT
1465612


SAN DIEGO POLICE
AMERICA'S FINEST
TO PROTECT
AND SERVE
2909 N
POLICE DOG


Viacha
SAN DIEGO
POLICE K9
7462
2909 N
POLICE DOG


Viacha
SAN DIEGO
Due: 11/22/
PUSH ON/OFF


DUNCAN
PUSH ON/OFF


PUSH
ON/OFF

SUREFIRE

PUSH
ON•OFF




DUNCAN


SAN DIEGO
POLICE
RPM x1000
MPH
CERTIFIED CALIBRATION
Ford
AIRBAG
SET +
RES
ON
SET -
CAN
OFF
PUSH ON•OFF
SUREFIRE


POLICE DOG


Viacha
K9





RICO

POLICE

K9


POLICE


DUNCAN
CAYMAN
HAGER
Panasonic

SAN DIEGO POLICE K9

7462

POLICE INTERCEPTOR

ALUMNI
CA EXEMPT
1494347
SAN DIEGO STATE UNIVERSITY

AWD


Viacha
Rueda
2912N
POLICE DOG
AMERICA'S FINEST
TO PROTECT
AND SERVE
SAN DIEGO POLICE
SAN DIEGO POLICE


K9
SETINA
Ford
7462K9
CA EXEMPT
1494347


SAN DIEGO POLICE
AMERICA'S FINEST
TO PROTECT
AND SERVE
POLICE DOG
2912 N
CINTAS


POLICE DO


SAN DIEGO POLICE


CINTAS
LET'S GO BRANDON


PUSH
ON•OFF
LET'S GO
BRANDON
ALEJANDRA GONZALEZ

LET'S GO BRANDON




Panasonic
LET'S GO BRANDON


SAN DIEGO POLICE
ICE DOG


SAN DIEGO POLICE
DOG


SAN DIEGO POLICE



SAN DIEGO POLICE

AIRBAG
SAN DIEGO


AMERICA'S FIN

SAN DIEGO POLICE

7441 3

POLICE INTERCEPTOR

CA EXEMPT

1395422

AWD


Viacha
DR
11000
CRIMINAL
BEWARE
AMERICA'S FINEST
TO PROTECT
AND SERVE
SAN DIEGO POLICE


ROSS
7441
CA EXEMPT
1395422


SAN DIEGO POLICE
AMERICA'S FINEST
TO PROTECT
AND SERVE






Panasonic
ARROWHEAD
PUSH ON/OFF


PUSH
ON/OFF


ARROWHEAD
PUSH
ON/OFF




SAN DIEGO POLICE
CAUTION!


SAN DIEGO POLICE
Panasonic
PUSH
ON•OFF


CRIMINAL
BEWARE
COMMUNITY
ALERT
PROGRAM
SAN DIEGO


Viacha
OR
11900

CRIMINAL
BEWARE
WARNING: To reduce the risk of possible serious injury or death, do not remove the full size spare tire from the factory-selected location. This location is necessary to achieve a vehicle-rated 75 mph rear impact crash-test performance. Removal increases the risk of fuel leak in high-speed rear impacts.
AVERTISSEMENT : Pour diminuer les risques de blessures graves ou mortelles, ne pas retirer la roue de secours pleine grandeur de l'endroit choisi par l'usine. Cet endroit est nécessaire pour obtenir le résultat de test d'impact arrière calculé sur la prise à 120 km/h. Si on l'enlève, cela augmente le risque d'écoulement de carburant lors d'un impact arrière à grande vitesse.
ADVERTENCIA: Para reducir el riesgo de posibles lesiones serias o la muerte, no saque la rueda de auxilio de tamaño normal del lugar seleccionado en la fábrica. Este lugar es necesario para lograr el rendimiento de prueba de impacto de vehículo de 75 mph en impactos traseros. Sacarla aumenta el riesgo de que salga una fuga de combustible en impactos de alta velocidad.




CRIMINAL BEWARE
COMMUNITY ALERT NEIGHBORHOOD
Pro-gard
1-800-480-6680
SETINA


SETINA


Pro-gard
1-800-480-6680


Pro-Gear


pro-gard


Pro-gard


Pro-gard




SAN DIEGO POLICE
TO PROTECT
AND SERVE




Panasonic
TOUGHBOOK
PD #23
MOTOROLA


MOTT'S
APPLESAUCE
CINNAMON


MOTOROLA


AIRBAG
MOTOROLA


CAUTION!
WARNING



[redacted]

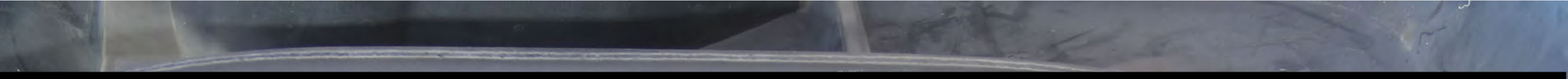



[redacted]




ODYSSEY


ODYSSEY
CINTAS
CINTAS


STOP
Rueda
SAN DIEGO POLICE
1098






STOP
POLICE LINE DO NOT CROSS
AMERICA'S FINEST


STOP
Rueda


Rueda


CINTAS
CINTAS


CINTAS
CINTAS




ODYSSEY




Rueda
DR
3900


AMERICA'S FINEST
SAN DIEGO
TO PROTECT
AND SERVE
Aveda


















STOP
POLICE LINE DO NOT CROSS
SAN DIEGO POLICE


STOP
SAN DIEGO POLICE








POLICE LINE DO NOT CROSS
POLICE LINE DO NOT CROSS


Viacha DR
Rueda DR
BRONCO


BRONCO


BRONCO


POLICE LINE DO NOT CROSS
DOG IN YARD


POLICE LINE DO NOT CROSS
N YARD
PROPERTY OF
THE CITY OF SAN DIEGO
ENVIRONMENTAL SERVICES DEPARTMENT
ILLEGAL TO REMOVE FROM ADDRESS


POLICE LINE DO NOT CROSS
PROPERTY OF
THE CITY OF SAN DIEGO
ENVIRONMENTAL SERVICES DEPARTMENT
ILLEGAL TO REMOVE FROM ADDRESS


POLICE LINE DO NOT CROSS
PROPERTY OF
THE CITY OF SAN DIEGO
ENVIRONMENTAL SERVICES DEPARTMENT
ILLEGAL TO REMOVE FROM ADDRESS



1294 7320


POLICE LINE DO NOT CROSS




YAKIMA
SPACE
BOOSTER
POLICE LINE DO NOT CROSS


ICE LINE DO NOT CROSS
POLICE LINE






Viacha
City of San Die
Environmental Ser
Refuse Collecti










Viacha




















POLICE LINE DO NOT CROSS




ROADSIDE ASSISTANCE
(866) 864-5211



MFD. BY HONDA MFG. OF ALABAMA, LLC 08/' 16
GVWR 2730KG(6019LBS) TIRE SIZE RIM SIZE
GAWR F 1320KG(2910LBS) P235/65R17 103T 17X7J
GAWR R1515KG(3340LBS) P235/65R17 103T 17X7J
THIS VEHICLE CONFORMS TO ALL APPLICABLE
FEDERAL MOTOR VEHICLE SAFETY
AND THEFT PREVENTION STANDARDS IN EFFECT
ON THE DATE OF MANUFACTURE SHOWN ABOVE.
V.I.N [redacted] TYPE: MPV

TK8 G AD5 -NH603P -C -B




PHONE
BACK
ENTER
INFO
AUDIO
MENU
SETTINGS
7


PHONE
BACK
ENTER
MENU
SETTINGS
INFO
AUDIO
7


BRONCO


LINE DO NOT CROSS POLICE LINE
PROPERTY OF
THE CITY OF SAN DIEGO
ENVIRONMENTAL SERVICES DEPARTMENT
ILLEGAL TO REMOVE FROM ADDRESS
2
1




POLICE LINE DO NOT CROSS
2
1


Viacha
DR
11000
2
1


2
3
6
1


6
5
3
2
1


5
4
3
6
2


5
4
6
3
2

METRIC
1
METRIC
1


METRIC
METRIC
2


METRIC
3


4
METRIC
METRIC


METRIC
METRIC
5


9
METRIC
1
2
3
4
5










HOMICIDE 187














PROP
THE CITY O
ENVIRONMENTAL S
ILLEGAL TO REMO




























Viacha


Viacha


Viacha
OR
11000


Viacha
DR
11000












SCHLAGE








protected by ADT



shop steinmart.com


WEATHERPROOF
MEN'S


BECKO MAN
shop steinmart
shop steinmart.com


Start&Final
Celebrating
150
YEARS COUNTING








Smart&Fit
Celebrating
150


Smart&Final
Celebrating












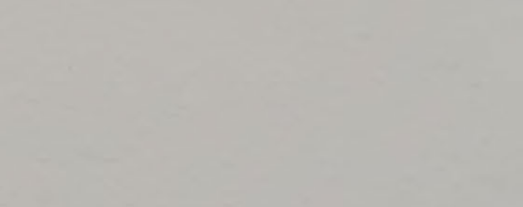




CX-5
elite
SPORTS AUTHORITY




SCHLAGE


ANTIMITE
SAFETY INSPECTION CHECKLIST
IN THE EVENT OF AN EARTHQUAKE
If You Smell Gas:
24 Hours 7 Days A Week
AFFORDABLE WATER HEATERS & PLUMBING, INC.
WARNING
Flammable Vapors
FIRE AND EXPLOSION HAZARD
Can result in serious injury or death
FOR YOUR SAFETY READ BEFORE OPERATING
LIGHTING INSTRUCTIONS
TO TURN GAS OFF TO THE APPLIANCE
DANGER
Ziploc
MEAL REPLACEMENT SHAKE
PROGRESSO
Golden Grahams
RITZ
99 Thanks
HOT ROD
Scrub Mommy
8 Pack
Chobani
Non-Fat Greek Yogurt


CX-5
Bounty
KITCHEN


SKYACTIV
TECHNOLOGY


WERNER
JOB-MASTER
225 lbs.
365
NOTICE
Made in USA








LiftMaster
1/2 HP


Ziploc
TOUGHER
MESSES
thrive
chewy
HOW


super 8mm movie
K3 B42


LiftMaster
1/2 HP


elite
SPORTS AUTHORITY
Bounty
MOST
ABSORBENT
& DURABLE
12
ROLLS


elite
SPORTS AUTHORITY
Bounty
THE MOST ABSORBENT & DURABLE
12 ROLLS
Chobani


Ziploc
STORAGE
4 x 52
INSIDE
Open Tabs
90
Carrier
14 x 25
HOT ROD
3QT ICE BUCKET
3QT ICE BUCKET
HOME Concepts
RITZ
MEAL
REPLACEMENT
SHAKE
CHOCOLATE
MEAL
REPLACEMENT
CHILI
ELEVATION
GOLDEN GRAHAMS
Multi-Tasking Mommy
Bona




Sart&Final
Celebrating
150
ARS&COUNTING
SINCE 1871


Sur&final
Celebrating
150
IRS&COUNTING
SINCE 1871




Hunter


(619) 280-72


Panasonic


KRUPS








Whirlpool
Ice Type
Light
Temp
Fast Cool
Lock
Filter Reset




409
MULTI SURFACE
Oster


















409









[redacted]







[redacted]

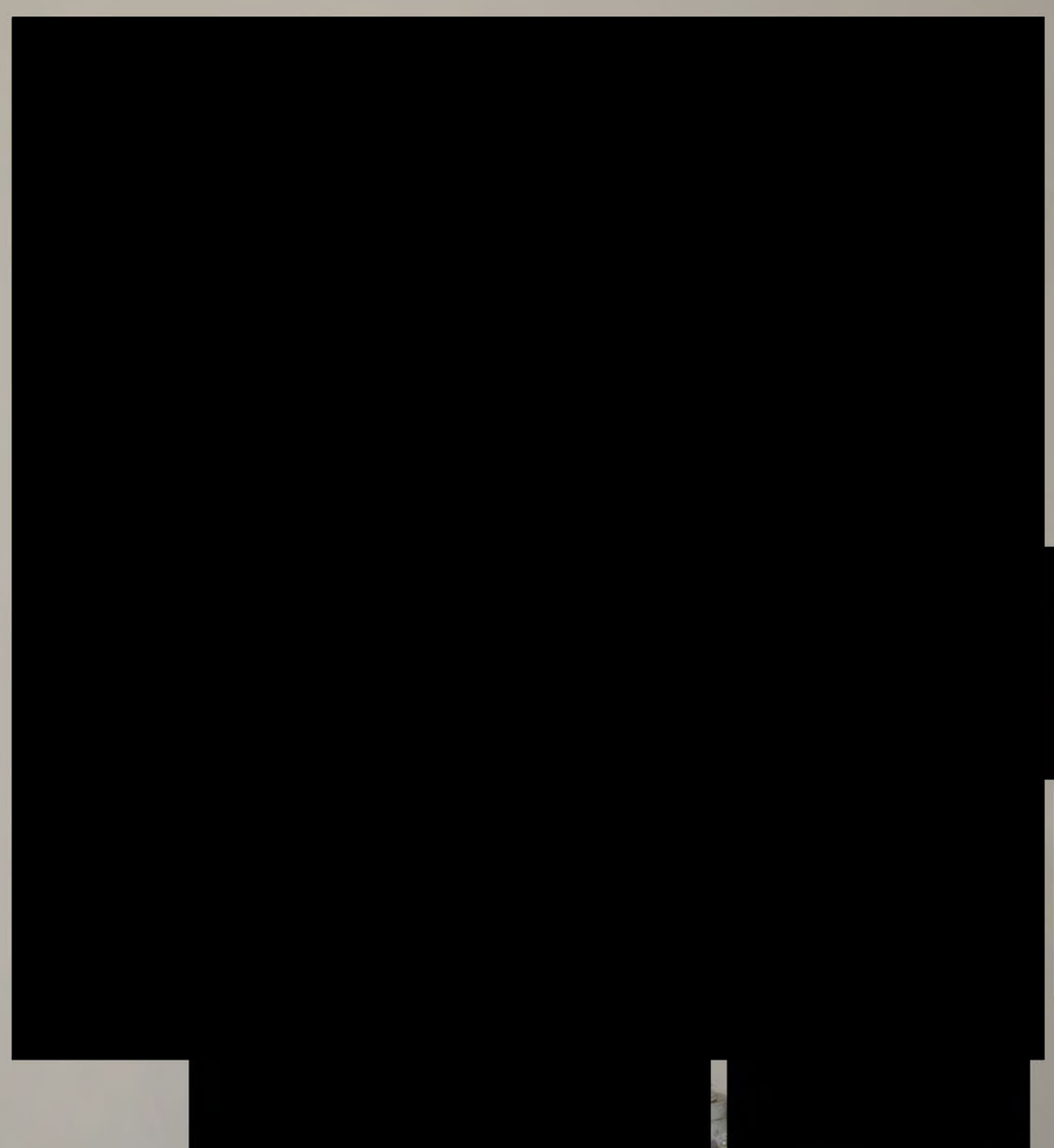









[redacted]










air



[redacted]









[redacted]







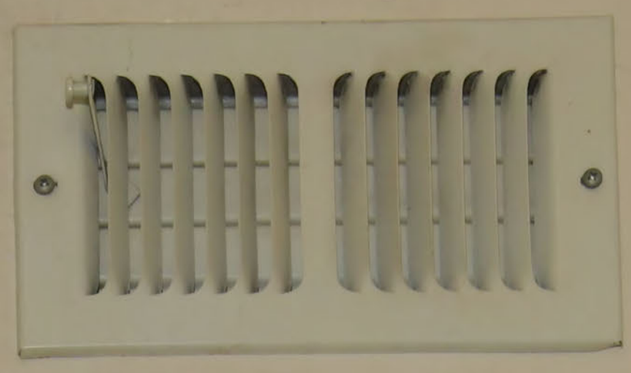



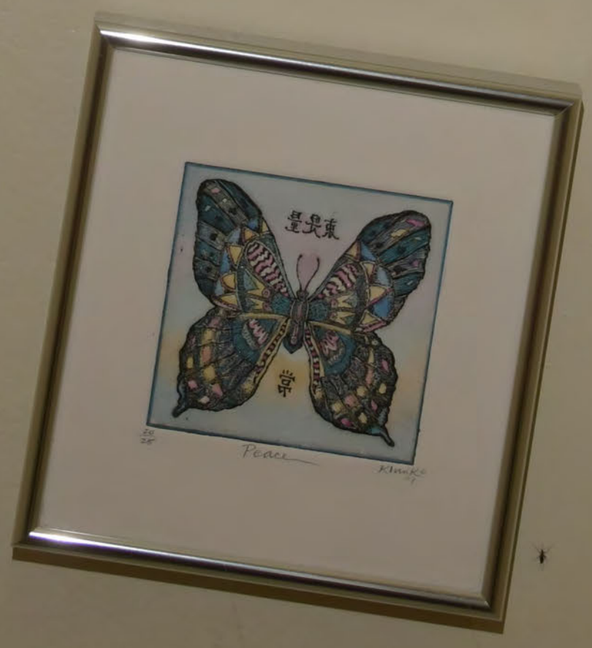
Peace


NIVEA
Creme
UNSCENTED
HERBAL BLEND
WITH ALOE
PH BALANCED
16 FL OZ (473 mL)
Pacific Garden
ENERGIZING CITRUS
MOISTURIZING
ANTIBACTERIAL
D




Concepts
Old Fashioned
MARTINI
Margarita
MOHITO
muddle fresh limes
½ squeezed
1 tbsp SUGAR
2 oz RUM
shake w/ ice
Pour into glass
with Club


Margarita
oz Tequila
Triple Sec
Lime Juice
over ice
rimmedglass
dashes
dashes bitters
wedge
water
ice cubes
MOHI
muddle fresh
½ squeezed
1 tbsp SUGAR
2 oz RUM
shake w/ice
Pour into glass
with Club
Old
Peel
CR Consumer Reports
OUR TOP PICKS OF THE YEAR
SORRY!
OVAL


Margarita
Tequila
Triple Sec
Lime Juice
over ice
rimmed glass
dashes
Manhattan
1/2 oz
1/2 oz
Martini
1 1/2 oz
1 oz
1/2 oz
serve
in
Mojito
muddle fresh
1/2 squeezed
1 tbsp SUGAR
2 oz RUM
shake w/ice
Pour into
Old
Vermouth
olive
twist
dashes bitters
wedge
cubes
KENT III
SORRY!


MONOPOLY
JCPen


JCP
LA-Z-BOY


AIR-CUSHION FINISH
MASENGHINI
BERGAMO
PARKER BROTHERS
2 to 10 Players
Ages 8 to Adult
No. 0007
a minute to learn... a lifetime to master
Trivial Pursuit
MILLIONAIRE
abc
Pressman
ORRY!
OVAL TABLE CLOTH (GREEN)
JCPenney










NORTHPARK PRODUCE


















RK HORSE




ITALY from the AIR
ABOVE SAN DIEG
MERCEDES Nigel Fryatt
STEP BY STEP SUCCE
DECORATING THE KITC
The World's


ITALY from the AIR
ABOVE SAN DIEGO
DECORATING THE KITCHEN
The World's Best Golf
LIFE World War 2










Refresh
Tears
Cetaphil












WHOLE HOME
QUEEN


















SHEN YUN






Marlboro












contigo






BIOFREEZE




Aveeno
BIOFREEZE


BIOFREEZE








LENS TOWELS
Gauze Sponges
USP Type VII Gauze
Costco








2021
WE GUARANTEE YOUR COMFORT
30
Columbia
WORK


SWAROVSKI
AMPION
6 LAYER COMPOSITION
YOUR COMFORT
KOHLER
2021


RELIEF
MEDIUM SUPPORT
Sterilite
ClearView Storage Drawer
Sterilite
ClearView Storage Drawer
Sterilite
ClearView
29Qt./27L
dansko
abeo
taos
Coleman

NORDSTROM

RELIEF
MEDIUM SUPPORT


SWAROVSKI
SWAROVSKI


RELIEF
MEDIUM SUPPORT
Sterilite
ClearView™ Storage Drawer
Sterilite
ClearView™ Storage Drawer
Sterilite
ClearView™
29Qt./27L
Ultra
obeo
taos
Coleman


SWAROVSKI
NORDSTROM
AKC
AMERICAN KENNEL
FOUNDED 18
RELIEF

SWAROVSKI

SWAROVSKI

SWAROVSKI


SHIATSU
BANKERS BOX
BANKERS BOX


Mulberry
SENSODYNE
SENSODYNE
Cetaphil
Moisturizing Cream


Mulberry
Mora
SENSODYNE
SENSODYNE
SENSODYNE
Venus
Cetaphil
Moisturizing Cream
CLOROX
TOILET WAND
REFILLS
DISINFECTING
TOILET WAND
REFILLS
36
PACK
INCLUDES
1 WAND HANDLE
Kills 99.9% of Germs*
Loaded with Clorox® Cleaner
Powers Through Tough Stains


ODOR CONTROL
PAPER
Cat Litter with Baking Soda
Effectively Absorbs & Traps Odor
Fresh Clean Scent
SHIATSU
PRESTO
HeatDish
Stock No. 07903
QUILTED NORTHERN
ULTRA SOFT & STRONG
SUPREME 33 REGULAR ROLLS


SENSODYNE
Cetaphil
Moisturizing Cream
36
PACK
INCLUDES
1 WAND HANDLE
Kills 99.9% of Germs*
Loaded with Clorox® Cleaner
Powers Through Tough Stains
GREAT VALUE
TWIN PACK
Scott
Contains these convenient sizes*:
Vacuum Seal Bags
Jumbo
Extra-Large
Large
Medium
Roll Up Bags


SENSODYNE
SENSODYNE
SENSODYNE
Cetaphil
Moisturizing Cream
CLOROX
DISINFECTING
TOILETWAND
REFILLS
36
PACK
INCLUDES
1 WAND HANDLE
Kills 99.9% of Germs*
Loaded with Clorox® Cleaner
Powers Through Tough Stains
Ziploc
SPACE
BAG
3X
GREAT VALUE
TWIN PACK
Sport












simplehuman




















equate
Cool
Moisture
Body Wash


equate
Cool
Moisture
Body Wash




Anti
Solu
germX
Pro-Innovation
Kiehl's LIP
BALM #1
LISTERINE
ULTRACLEAN
FIGHTS TARTAR
BUILDUP & KILLS
99.9% OF GERMS
FOR UP TO A 3X
LONGER LASTING
CLEAN FEELING
















bebe&co


follow your heart


SCHWINN
START ENTER
STOP RESET
LOCK SCAN
QUICK START


Canon
DELL
NETGEAR


ETHICS
NETGEAR
SUCCESS


ETHICS
SUCCESS


FATAL BURN
LISA JACKSON
CLIVE CUSSLER and Graham Brown
GHOST SHIP
JAMES ROLLINS AND REBECCA CANTRELL
INNOCENT BLOOD
RICHARD NORTH PATTERSON
IN THE NAME OF HONOR
zusak
THE BOOK THIEF
knopf
Multi-System
ADVANTAGE
Georgia-Pacific
Card Stock
KIRKLAND
PHOTO PAPER
VIVOHOME
Massey
logitech
MK320
BANKERS BOX

SCHWINN FITNESS


OLYMPUS
CHRISTMAS MUSIC
Open Up For Your Special
SAVINGS CERTIFICATE
ANDIAMO
INDOOR PLANTS
BLACK'S LAW DICTIONARY
DICTIONARY THESAURUS
JODI PICOULT
HOUSE RULES
London
How to Win Friends & Influence People
Vocabulary
BURPEE
LISA JACKSON
FATAL BURN
#1 NEW YORK TIMES BESTSELLING AUTHOR
CLIVE CUSSLER
and Graham Brown
GHOST SHIP
JAMES ROLLINS
AND REBECCA CANTRELL
INNOCENT BLOOD
RICHARD NORTH PATTERSON
IN THE NAME OF HONOR
zusak
THE BOOK THIEF
knopf
Multi-System
ADVANTAGE
Georgia-Pacific
Card Stock
KIRKLAND
PHOTO PAPER
Massey
logitech
MK320

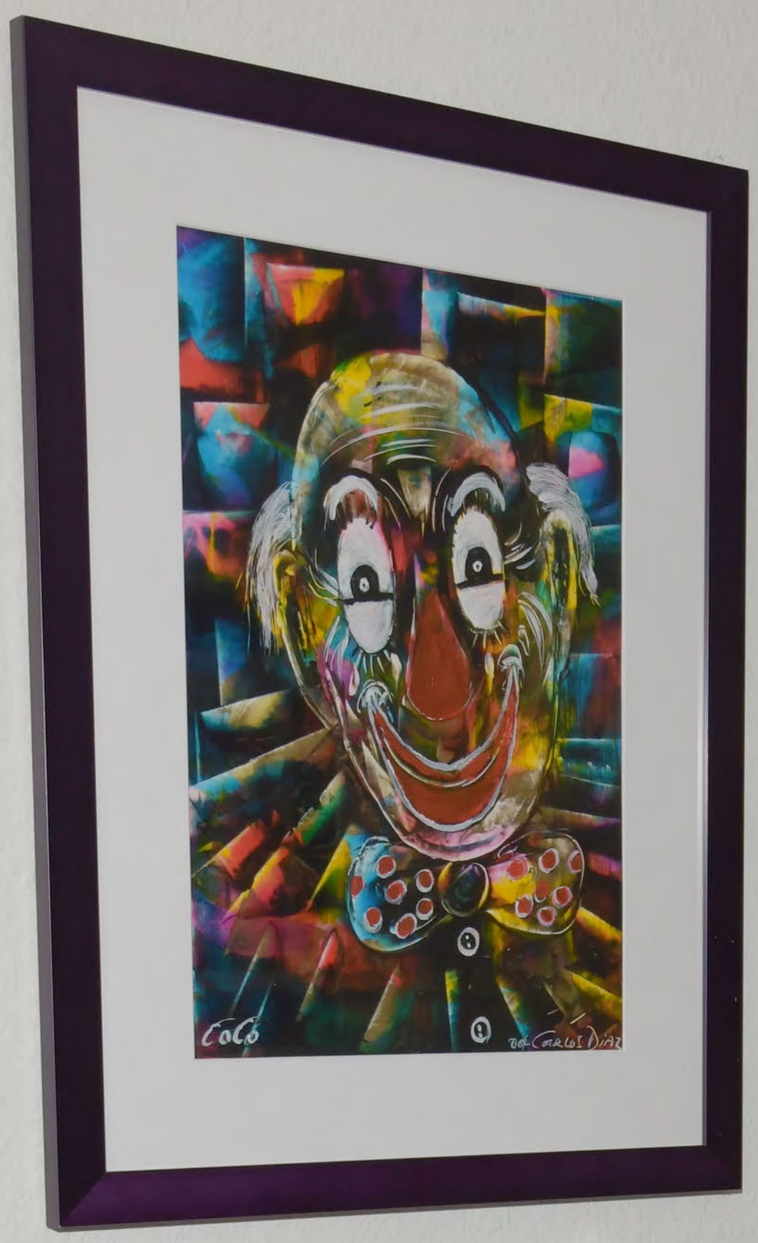
CoCo
Ed Carlos Diaz


SCHWINN


WHEN IN DOUBT STEP AWAY FROM THE WINE




follow
your
heart


follow your heart
bebe&co








shop steinmart.com
9
8
10


shop steinmart.com
9
8
10


8
9


shop steinmart.com
shop steinmart
9
10

Gillette
Sensor2
PLUS
52
DISPOSABLE RAZORS
RASOIRS JETABLES
RASURADORAS DESECHABLES
ultragrip
lubrastrip
PIVOT
PIVOTE
Chromium coating for long lasting blades with great control
Revêtement chromé pour des lames durables et une grande maîtrise
Recubrimiento de cromo para cuchillas duraderas con excelente control
52
RAZORS/RASOIRS
RASURADORAS
ALUMINUM FREE
SPEED STICK
REGULAR
DEODORANT
24 HR PROTECTION
10


8-8
8




MISSISSIPPI VALLEY ARMS CO
8






11
METRIC
1
2
3
4
5
METRIC
1
2
3
4
5




NORTHPARK PRODUCE


12


12
12
12

13


13

13

13

13

EVI-PAQ®
TEL: 800.347.1200 • 904.485.1836
U.S. Patent #5,915,552 & 5,787616
www.evipaq.com

SMITH&WESSON


SMITH&WESSON
METRIC
13


MADE IN U.S.A.
SMITH & WESSON
SPRINGFIELD, MASS.
METRIC
13


protected by ADT


ADT


























18
15
16
17
14


16
18
VASELINE
18


follow your heart
15
16
14

18

16

17


18
17
16
15
bebe&co
14


15
4
16
17
18
KENDALL
VASELINE

14

14

METRIC

KOLPIN


SL
15
METRIC
15


16
16
EVI-PAQ
TEL. 800.347.1200 / 904.485.1836
U.S. Patent #5,915,852 & 5,787,616
www.evidpaq.com


17
17

tyco / Healthcare

KENDALL

VASELINE*

White Petroleum Jelly

LOT B35440

REF 430100

8884301000

15.8g (0.5oz)

METRIC 1 2 3 4 5

METRIC 1 2 3 4 5

18


Follow your heart
19


19

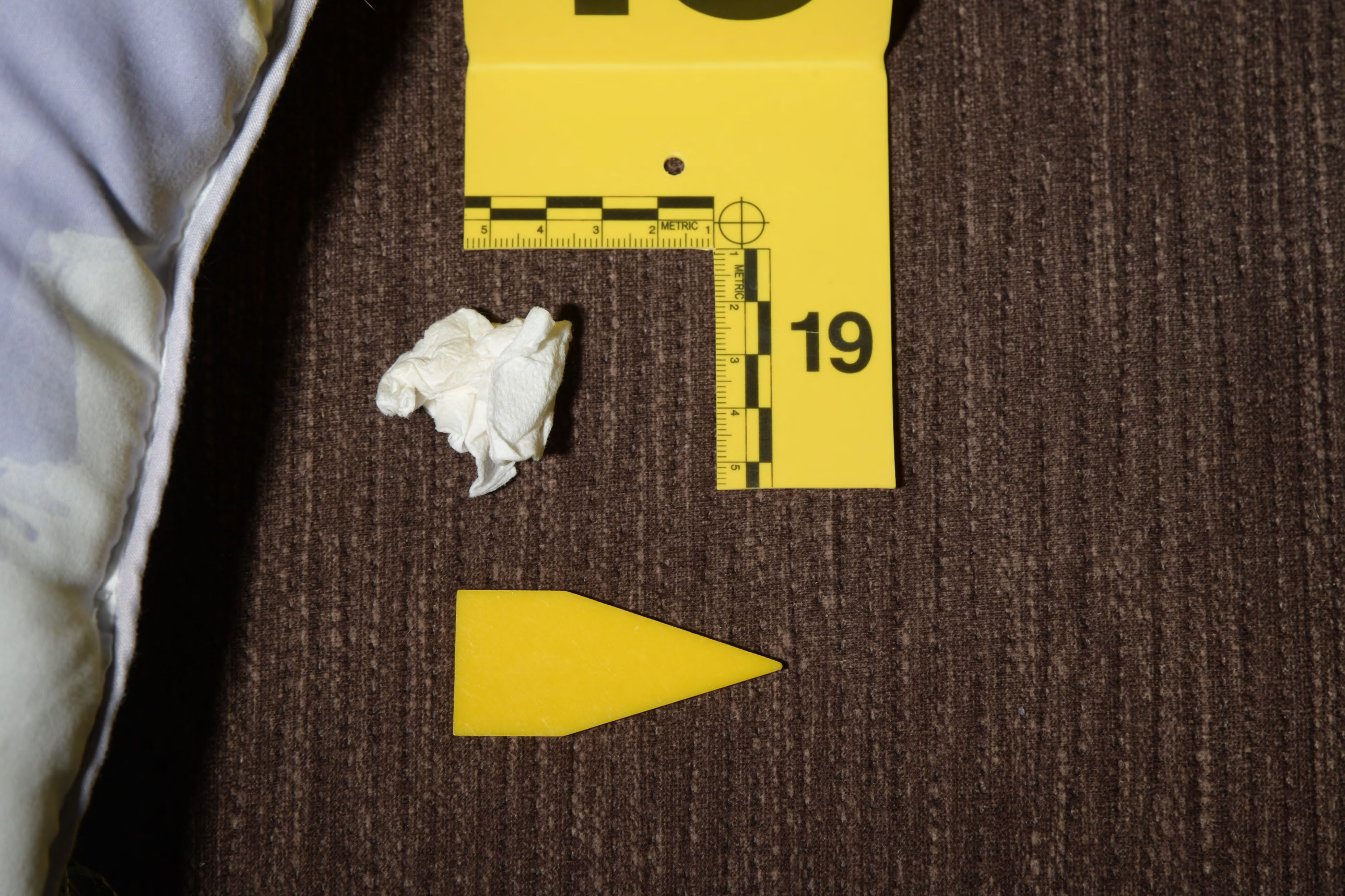
METRIC
19


23
22
21
20


23
20
21
22

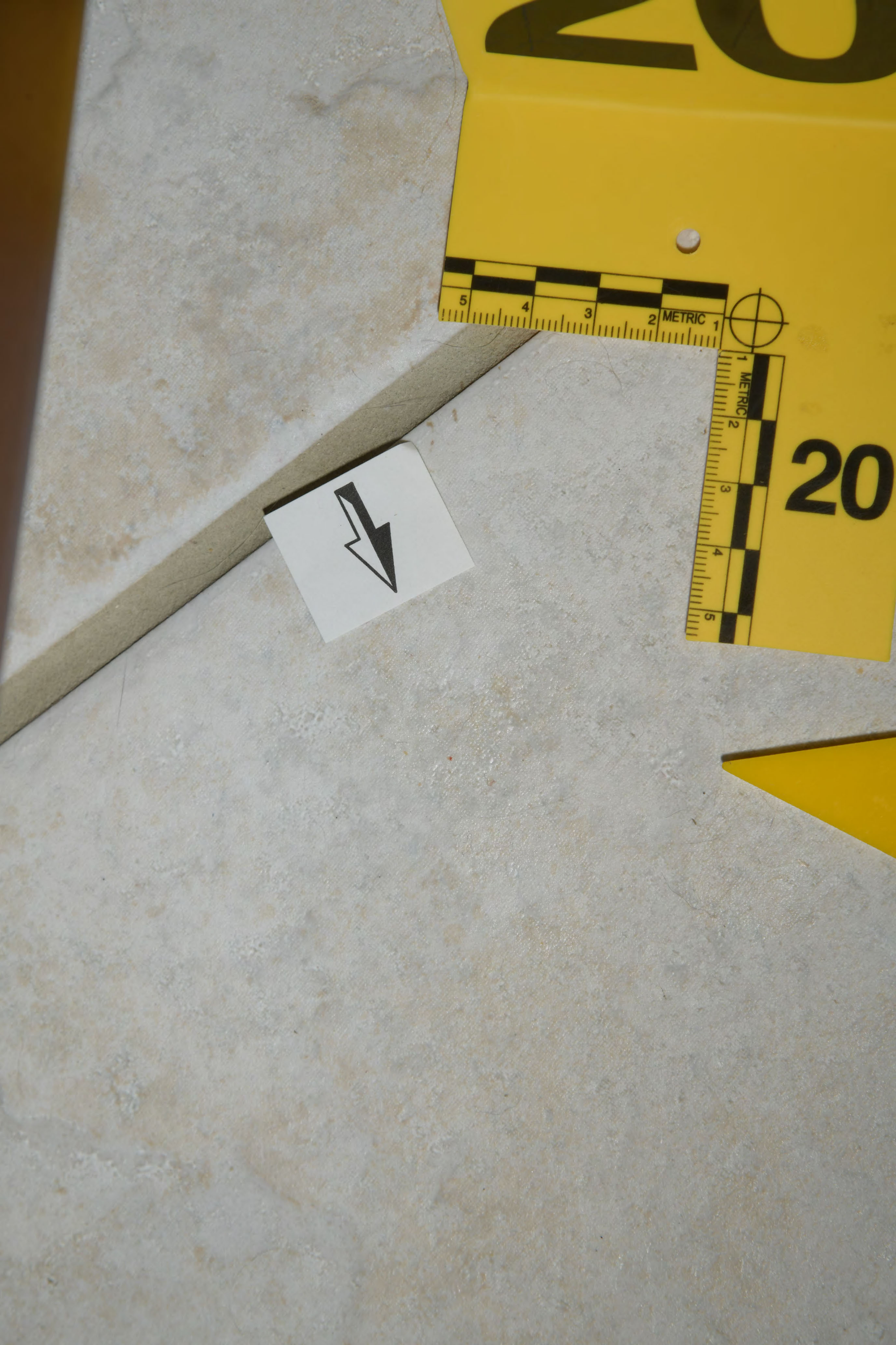
METRIC
METRIC
20


21
METRIC
21

22

22

21

23

METRIC

23

FRUIT PUNCH



[redacted]
[redacted]
[redacted]
follow your heart
Stationary Upholstery
LA-Z-BOY





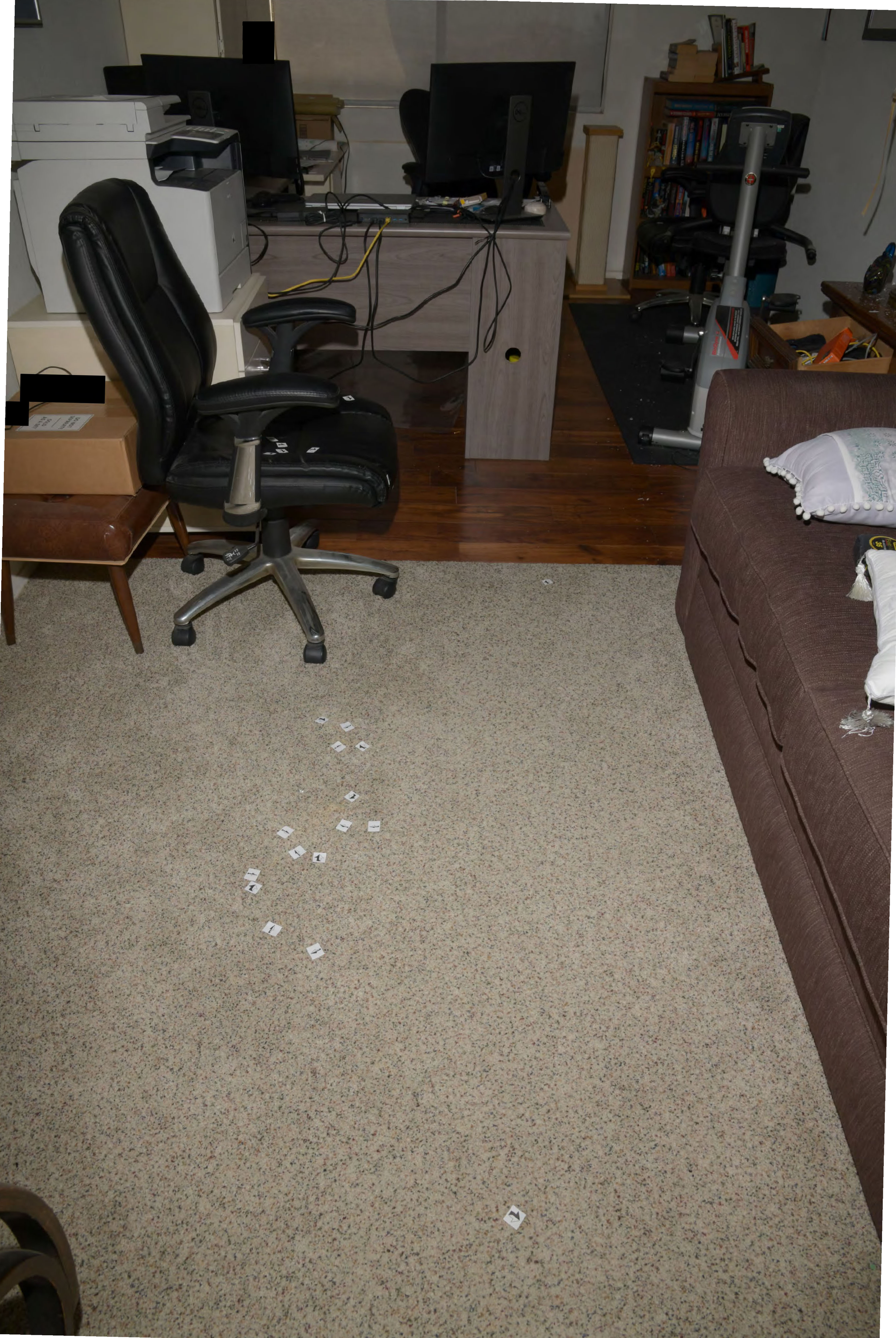


INDOOR PLANTS
JODI PICOULT
JACK HIGGINS
STEPHEN COONTS
JAMES PATTERSON
HARLAN COBEN
CROSS THE LINE
THE ENEMY INSIDE
SCHWI

THE AFFAIR
GRAY MOUNTAIN
MEAN STREAK
SHADOW FALL
OPHELIA CUT
NO SAFE HOUSE
FAITHFUL
ALEX BERENSON
ROBERT LUDLUM
SCHWINN FITNESS




24

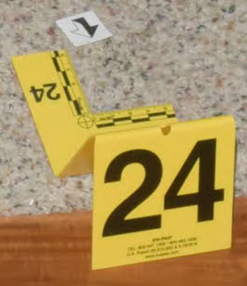
24


METRIC
24


AA


AA


AA
METRIC
METRIC












AA
GECKO MAN
Jobe's
ORGANICS


AA
LL


AA
GECKO MAN


AA
1


AA
1
METRIC
USA
CM
AA


AA
1
METRIC
CM
USA


AA
1
METRIC
CM
USA


AA
1
METRIC
CM
USA

AA

LL



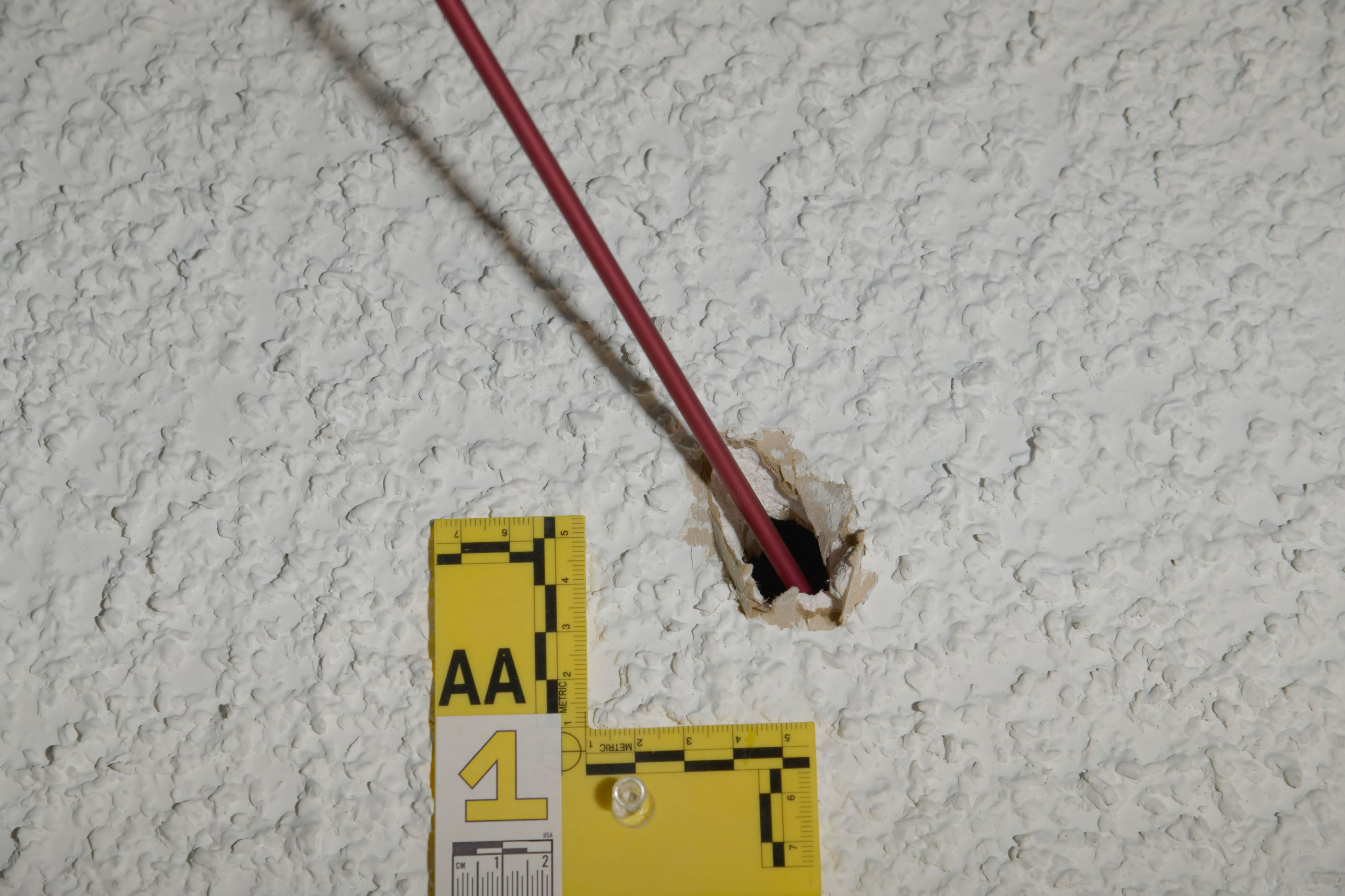
AA
1
METRIC
CM
USA


11
AA


11
AA




AA
[redacted]
[redacted]


AA


AA
METRIC
AA


AA

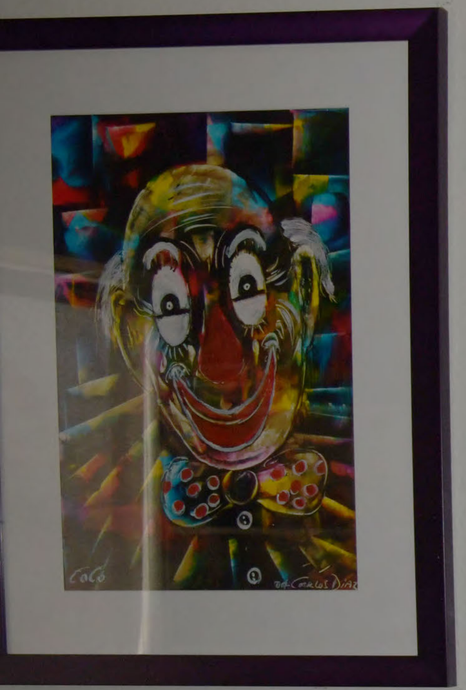






AB
AB







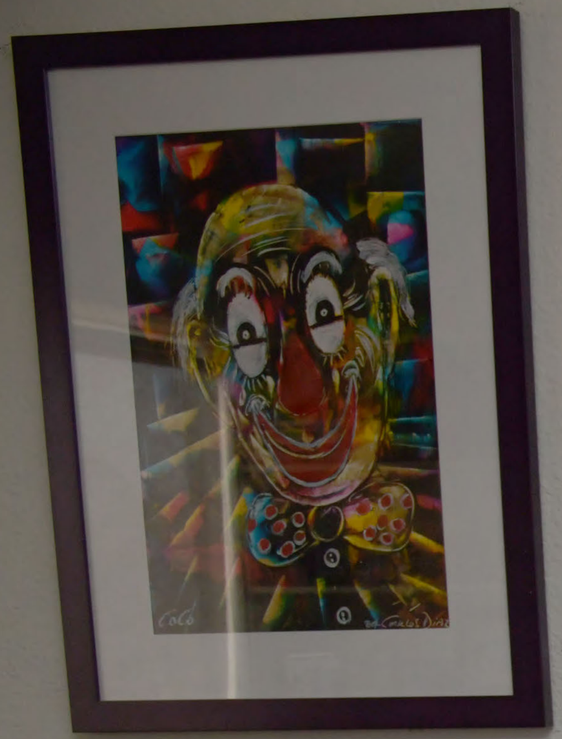




AB
AB








AB


AB
METRIC
AB

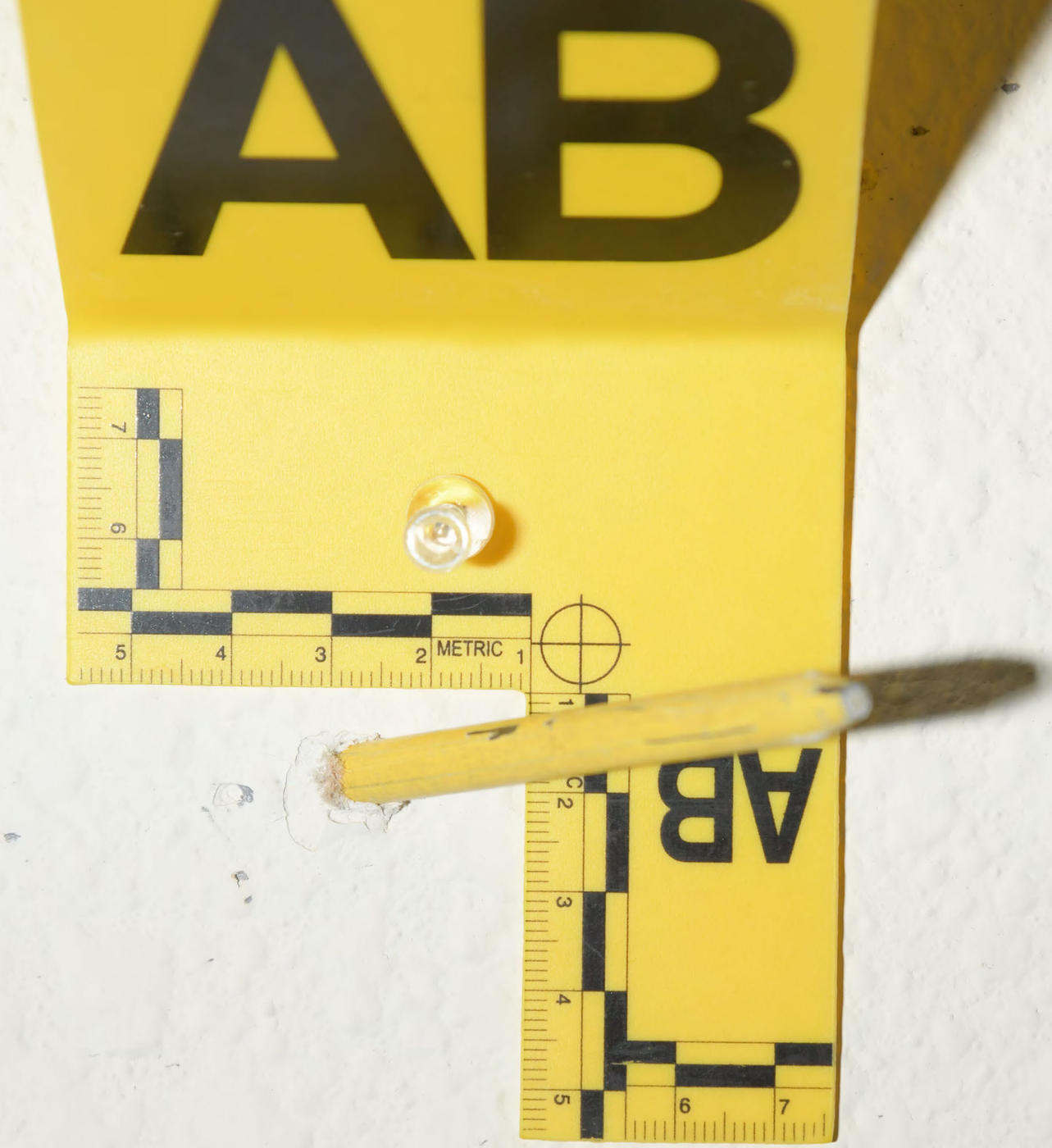
AB
METRIC
AB

AB


AB


AB
SPARE
BioDyne
PERFORMANCE
PERMETER WEIGHTED FLY LINES
WITH FEATURES TESTED TO THE HIGHEST
SCHWIMN STANDARDS. EXPERIENCE A TRUE
ROAD FEEL, AND SMOOTH CONSISTENT MORONS.




ABOVE SAN DIEGO
STEP SUCCESSFUL GARDENING
DECORATING THE KITCHEN
The World's Best Golf
LIFE World War 2
AB
AB

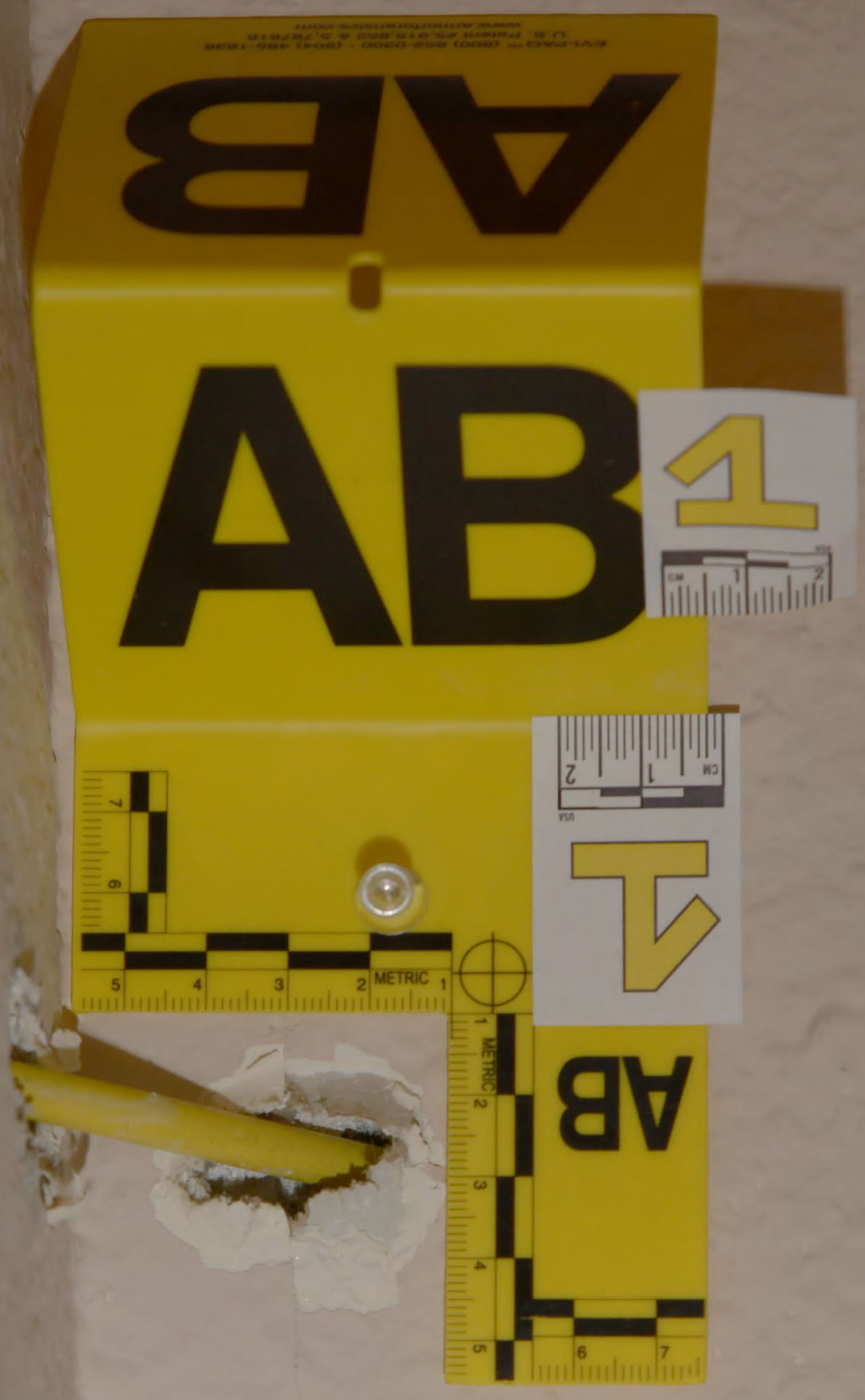
AB
1
7
AB
METRIC
CM
USA


AB
METRIC
1
2
3
4
5
6
7
9
CM
USA




AB
AB


METRIC
1
2
3
4
5
6
7


METRIC
AB
2
USA
CM


ABOVE SAN DIEGO CAMERON
MERCEDES Nigel Ewart
STEP BY STEP SUCCESSFUL GARDENING
DECORATING THE KITCHEN
The Worlds Best Golf
[redacted]
[redacted]
[redacted]
[redacted]
[redacted]


Panasonic
CLEAR
OK
MENU
TALK


AB
3
AB
EVI-PAQ™ (800) 852-0300 • (904) 485-1836
U.S. Patent #5,915,852 & 5,787616
www.armorforensics.com

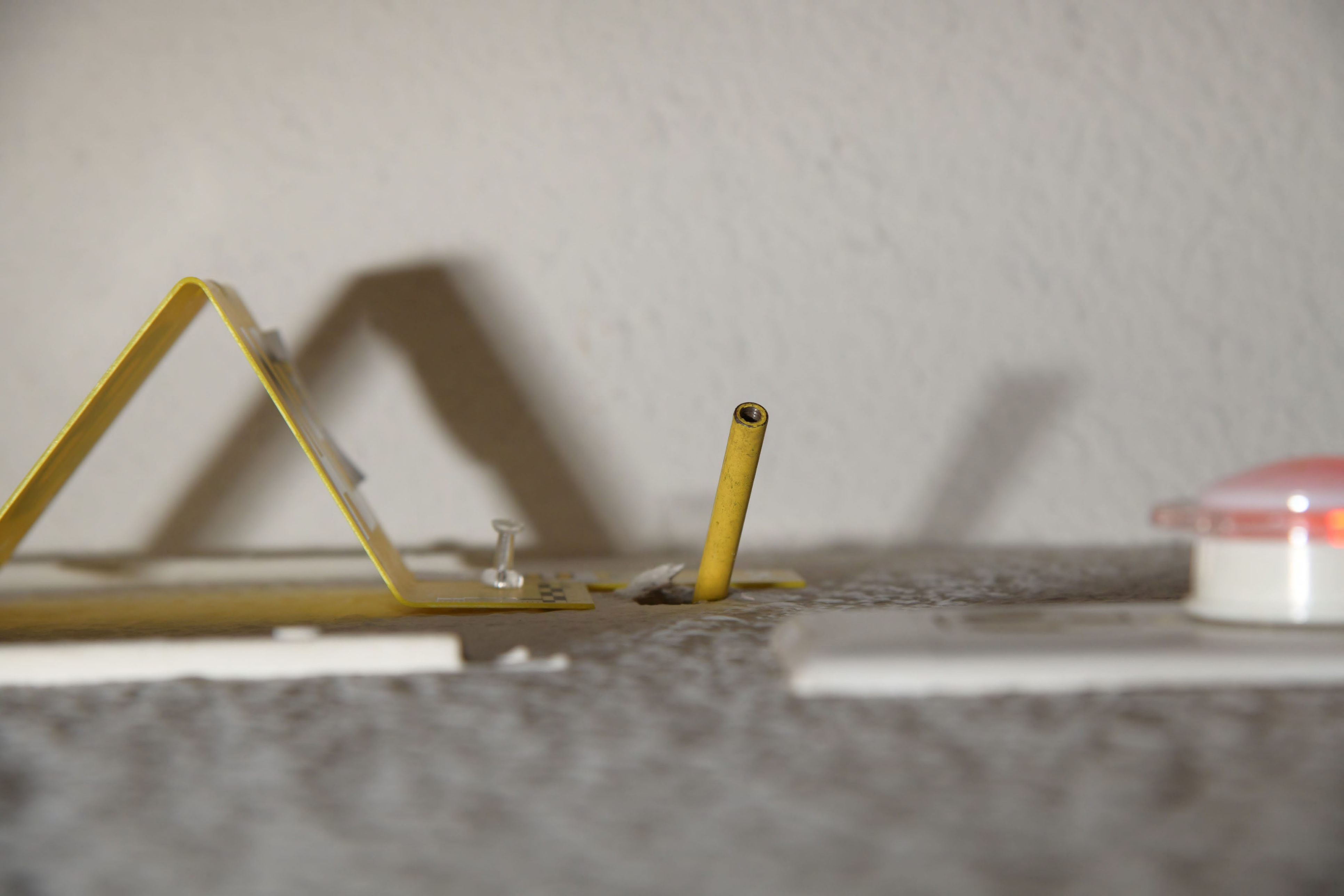


World's Best Golf



[redacted]

[redacted]

[redacted]

Panasonic


AB
CM 1 2
USA

[redacted]

[redacted]

[redacted]

[redacted]



[redacted]

[redacted]

[redacted]

[redacted]

[redacted]

[redacted]

Panasonic

[redacted]

25


5
4
3
2
METRIC
1
1
METRIC
2
3
4
5
25

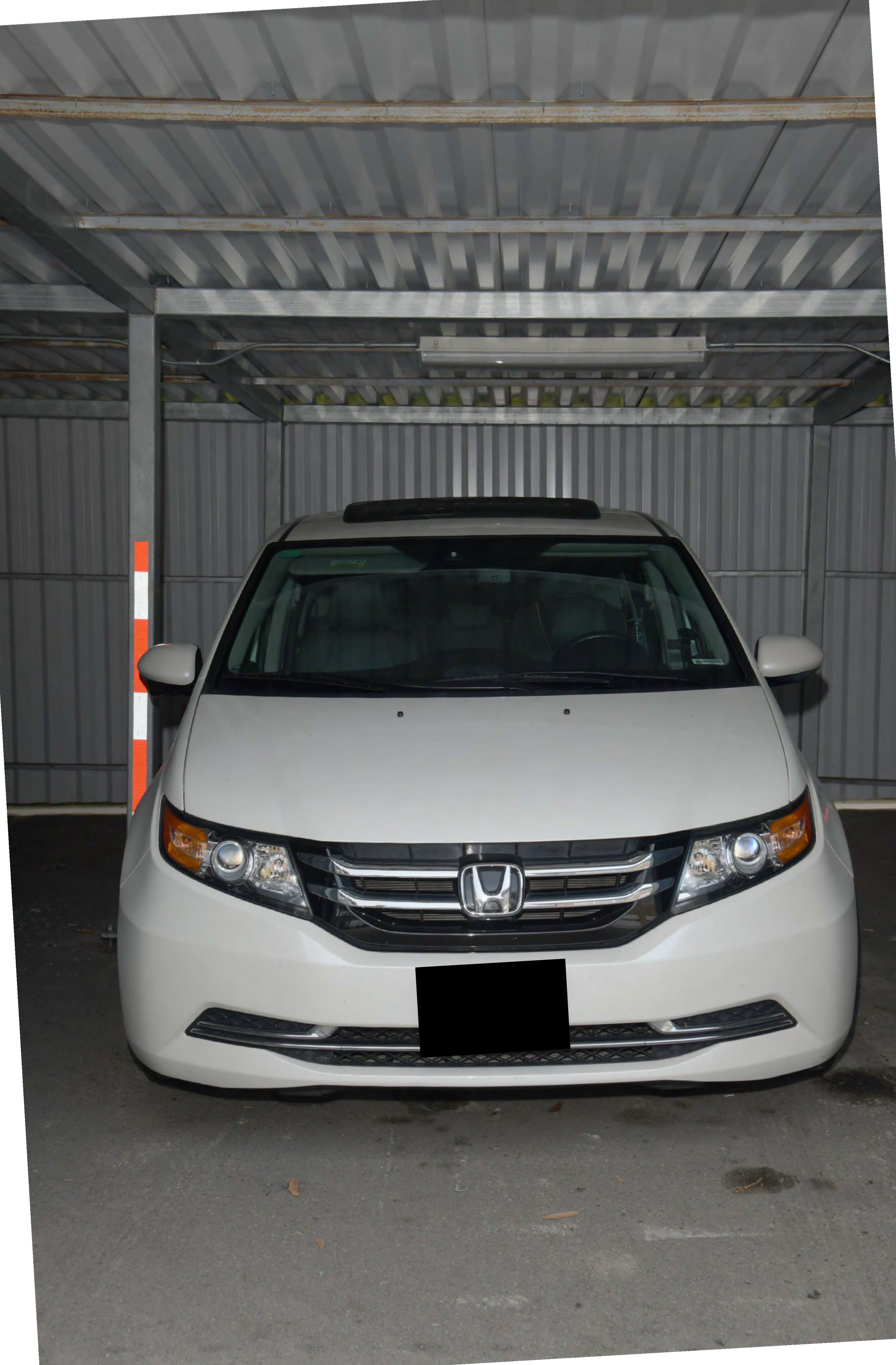




















PUSH ON
PUSH OFF


PUSH ON
PUSH OFF








CLOSE
OPEN
CLOSE
OPEN
LDW
OFF
PUSH ON
PUSH OFF
CRUISE
CANCEL
MODE

WARNING

EVEN WITH ADVANCED AIRBAGS




REAR-FACING:
FORWARD-FACING:
FORWARD-FACING


REAR-FACING:
Belt here rear-facing


REAR-FACING:
FORWARD-FACING:

GRACO

WARNING • ADVERTE

REAR-FACING


SIDE IMPACT
TESTED










■ Failure to lock seat can result in serious injury.
■ To lock seat, follow the instruction below.
INSTALLATION
Insert front hooks into front strikers.
Drop seat to lock.
Rock seat back and forth to ensure seat is securely locked.



■ Failure to lock seat can result in serious injury.
■ To lock seat, follow the instruction below.

INSTALLATION

① Insert front hooks into front slitters.

② Drop seat to lock.

③ Rock seat back and forth to ensure seat is securely locked.








OBJECTS IN MIRROR ARE
CLOSER THAN THEY APPEAR




Email:
[redacted]
Full name:
[redacted]



[redacted]

[redacted]


SIDE
AIRBAG






OBJECTS IN MIRROR ARE
CLOSER THAN THEY APPEAR


63
Full name:
[redacted]
Email:
Full name:


SAN DIEGO
ARMORALL
PVA
SYNTHETIC


R
N
D
L
PHONE
INFO
AUDIO
BACK
ENTER
MENU
SETTINGS


Continental

SLOWLY




HONDA



MFD. BY HONDA MFG. OF ALABAMA, LLC 08/' 16
GVWR 2730KG(6019LBS) TIRE SIZE RIM SIZE
GAWR F 1320KG(2910LBS) P235/65R17 103T 17X7J
GAWR R1515KG(3340LBS) P235/65R17 103T 17X7J
THIS VEHICLE CONFORMS TO ALL APPLICABLE
FEDERAL MOTOR VEHICLE SAFETY
AND THEFT PREVENTION STANDARDS IN EFFECT
ON TH[redacted] SHOWN ABOVE.
V.I.N. [redacted] TYPE: MPV

TK8 G AD5 -NH603P -C -B




FIRST STREET
NET 1 GALLON (3.78 L)




MIBAG


MABAG

[redacted]




50
FEDERAL RESERVE NOTE
THE UNITED STATES OF AMERICA
MC 35849423 A
C3
MC 35849423 A
50
50
FIFTY
DOLLARS


5
FEDERAL RESERVE NOTE
ML 09176759 M
L12
THE UNITED STATES OF AMERICA
ML 09176759 M
5
FIVE
DOLLARS
5


FEDERAL RESERVE NOTE
THE UNITED STATES OF AMERICA
1
I 21862807 A
WASHINGTON, D.C.
I 21862807 A
ONE DOLLAR
1





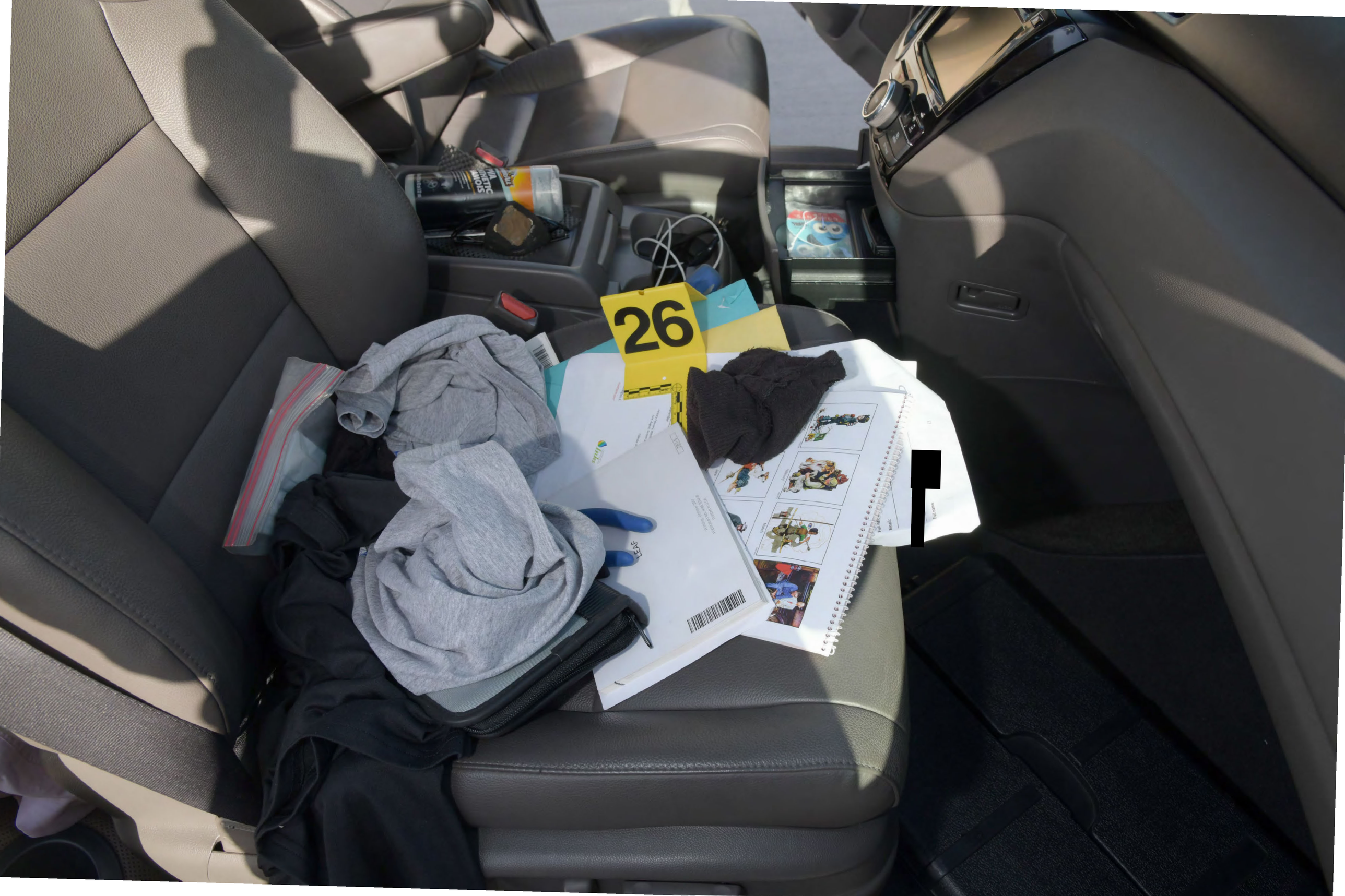
26


26
ZE1-5
Inks
June
February


26
LEAF
Printing : October 2017
Publication No.: N18E 1ENJU0
Printed in U.S.A.
ZE1-5
Inks
September
March
February


28


28
27


27
27
LEAF

28

28

LEAF

ZE1-5

State Farm
Bloomington, IL
statefarm.com®

January, February, March, Ap...
June, August, October and ...

Calendar © B&...

Printing: October 2017
Publication No. NIBE ENUUO
Printed in U.S.A.

September

May

June

February

March


29


29
29
LEAF

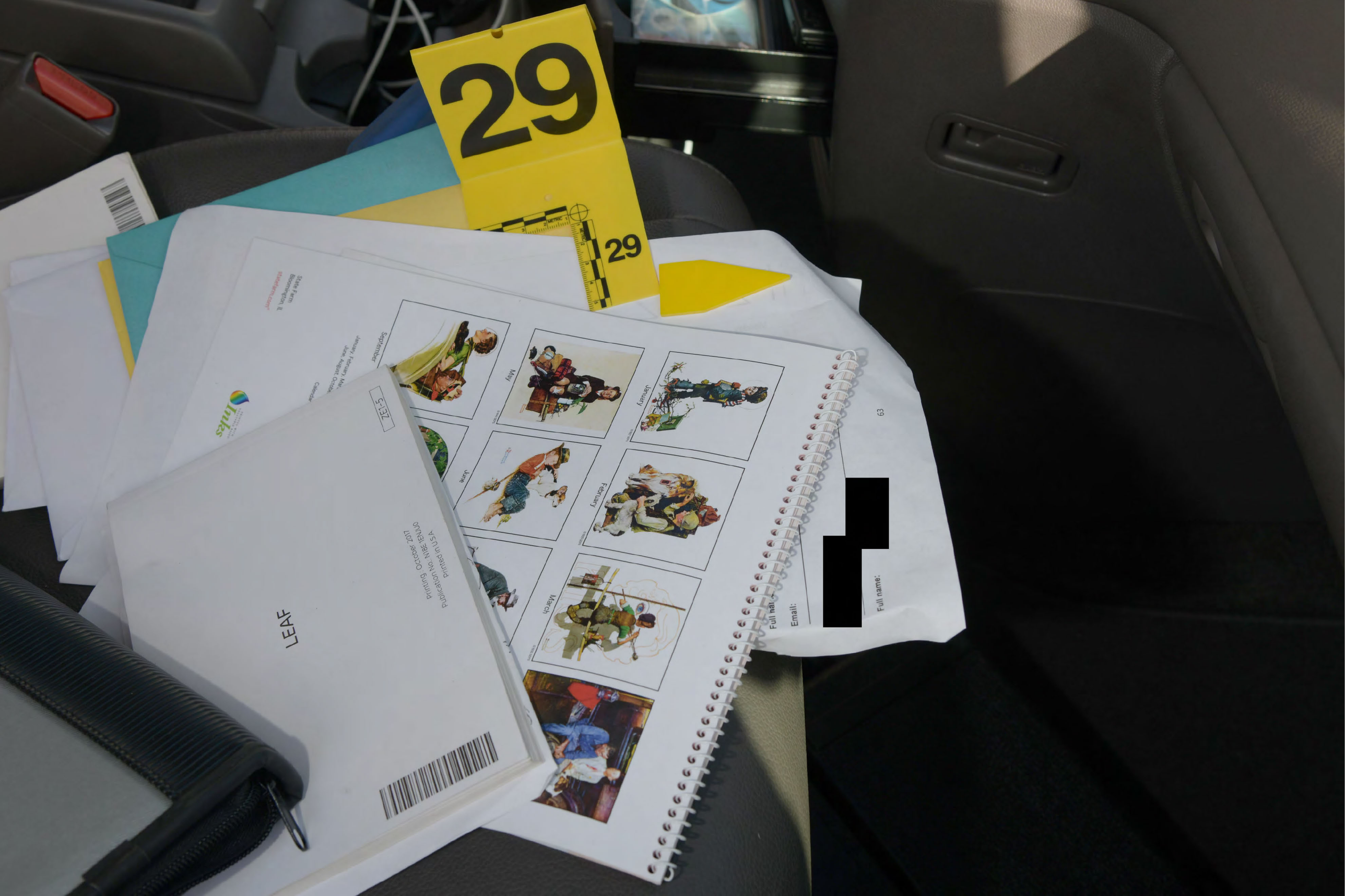
29
29
LEAF
Printing: October 2017
Publication No.: N18E1ENJU0
Printed in U.S.A.
ZE1-5
September
May
January
June
February
March
Full name:
Email:
63

Acapulco

24th Annual
HOLIDAY
CLASSIC

30


ACAPULCO
LG
UNDER ARMOUR


31
31
NISSAN

NISSAN

NISSAN

31

31

Mike Kirkhoff

[redacted]

[redacted]









31
31


NISSAN


NISSAN

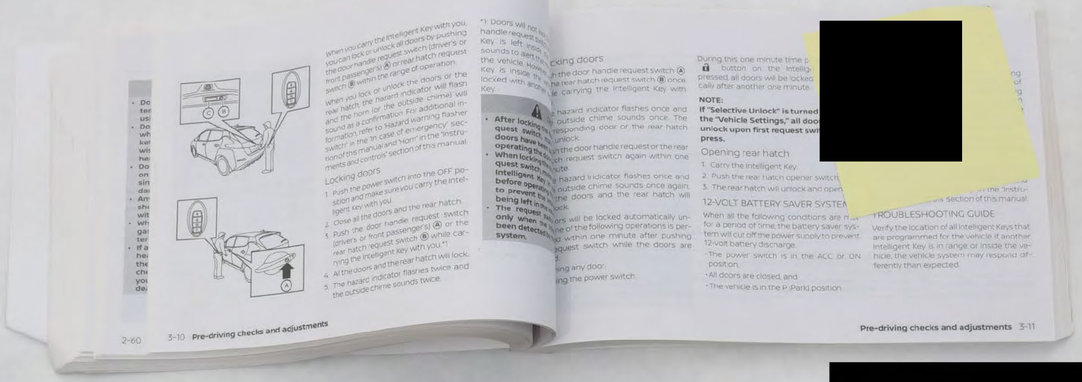

When you carry the Intelligent Key with you, you can lock or unlock all doors by pushing the door handle request switch (driver's or front passenger's) Ⓐ or rear hatch request switch Ⓑ within the range of operation.

When you lock or unlock the doors or the rear hatch, the hazard indicator will flash and the horn (or the outside chime) will sound as a confirmation. For additional information, refer to "Hazard warning flasher switch" in the "In case of emergency" section of this manual and "horn" in the "Instruments and controls" section of this manual.

Locking doors

1. Push the power switch into the OFF position and make sure you carry the Intelligent Key with you.
2. Close all the doors and the rear hatch.
3. Push the door handle request switch (driver's or front passenger's) Ⓐ or the rear hatch request switch Ⓑ while carrying the Intelligent Key with you.*1
4. All the doors and the rear hatch will lock.
5. The hazard indicator flashes twice and the outside chime sounds twice.

*1: Doors will not lock if the door handle request switch Ⓐ or the rear hatch request switch Ⓑ is touched while the Intelligent Key is left in the vehicle. However, if the Intelligent Key is inside the trunk, doors can be locked with the Intelligent Key.

After locking doors with the door handle request switch Ⓐ or rear hatch request switch Ⓑ, doors have been unlocked by operating the door handle request switch again within one minute.
When locking doors with the door handle request switch Ⓐ or rear hatch request switch Ⓑ, the Intelligent Key must be outside the vehicle before operating the door handle request switch Ⓐ or rear hatch request switch Ⓑ to prevent the Intelligent Key from being left in the vehicle.
The request function will only work when the Intelligent Key has been detected by the vehicle system.

Locking doors

...the door handle request switch Ⓐ or the rear hatch request switch Ⓑ once ...ll doors will be locked ...ally after another one minute.

...hazard indicator flashes once and ...outside chime sounds once. The ...responding door or the rear hatch ...unlock.

...the door handle request or the rear ...h request switch again within one ...nute.

...hazard indicator flashes once and ...outside chime sounds once again. ...ne doors and the rear hatch will ...lock.

...ors will be locked automatically un... ...of the following operations is per... ...within one minute after pushing ...quest switch while the doors are ...

...any door:
...g the power switch.

During this one minute time p... button on the Intelli... pressed, all doors will be locked ...

NOTE:
If "Selective Unlock" is turned ... the "Vehicle Settings," all doo... unlock upon first request swi... press.

Opening rear hatch

1. Carry the Intelligent Key.
2. Push the rear hatch opener switch.
3. The rear hatch will unlock and open...

12-VOLT BATTERY SAVER SYSTE...

When all the following conditions are m... for a period of time, the battery saver sys... tem will cut off the power supply to prevent 12-volt battery discharge.

- The power switch is in the ACC or ON position.
- All doors are closed and
- The vehicle is in the P (Park) position.

TROUBLESHOOTING GUIDE

Verify the location of all Intelligent Keys that are programmed for the vehicle. If another Intelligent Key is in range or inside the vehicle, the vehicle system may respond differently than expected.

[redacted]

31

31

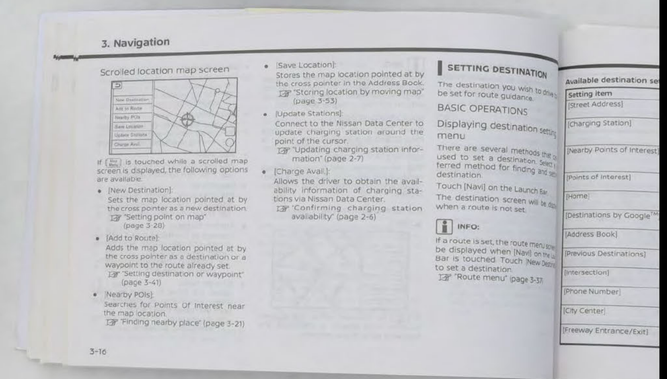

3. Navigation

Scrolled location map screen

If [...] is touched while a scrolled map screen is displayed, the following options are available:

- [New Destination]:
  Sets the map location pointed at by the cross pointer as a new destination.
  ☞"Setting point on map" (page 3-28)
- [Add to Route]:
  Adds the map location pointed at by the cross pointer as a destination or a waypoint to the route already set.
  ☞"Setting destination or waypoint" (page 3-41)
- [Nearby POIs]:
  Searches for Points Of Interest near the map location.
  ☞"Finding nearby place" (page 3-21)
- [Save Location]:
  Stores the map location pointed at by the cross pointer in the Address Book.
  ☞"Storing location by moving map" (page 3-53)
- [Update Stations]:
  Connect to the Nissan Data Center to update charging station around the point of the cursor.
  ☞"Updating charging station information" (page 2-7)
- [Charge Avail.]:
  Allows the driver to obtain the availability information of charging stations via Nissan Data Center.
  ☞"Confirming charging station availability" (page 2-6)

SETTING DESTINATION

The destination you wish to drive... be set for route guidance.

BASIC OPERATIONS

Displaying destination setting menu

There are several methods the ... used to set a destination. Select ... ferred method for finding and se... destination.

Touch [Navi] on the Launch Bar.

The destination screen will be di... when a route is not set.

INFO:

If a route is set, the route menu scr... be displayed when [Navi] on the ... Bar is touched. Touch [New Destin... to set a destination.

☞"Route menu" (page 3-33)

Available destination se...
Setting item
[Street Address]
[Charging Station]
[Nearby Points of Interest]
[Points of interest]
[Home]
[Destinations by Google™]
[Address Book]
[Previous Destinations]
[Intersection]
[Phone Number]
[City Center]
[Freeway Entrance/Exit]



when you carry the Intelligent Key with you, you can lock or unlock all doors by pushing the door handle request switch (driver's or front passenger's) A or rear hatch request switch B within the range of operation.

When you lock or unlock the doors or the rear hatch, the hazard indicator will flash and the horn (or the outside chime) will sound as a confirmation. For additional information refer to "Hazard warning flasher switch" in the "In case of emergency" section of this manual and "Horn" in the "Instruments and controls" section of this manual.

Locking doors

1. Push the power switch into the OFF position and make sure you carry the Intelligent Key with you.
2. Close all the doors and the rear hatch.
3. Push the door handle request switch A (driver's or front passenger's) or the rear hatch request switch B while carrying the Intelligent Key with you.*1
4. All the doors and the rear hatch will lock.
5. The hazard indicator flashes twice and the outside chime sounds twice.

*1: Doors will not lock if the door handle request switch or rear hatch request switch is touched while the Intelligent Key is left inside the vehicle. Holding the door handle request switch for more than one second sounds to alert you that the Intelligent Key is inside the vehicle. Doors can be locked with another Intelligent Key.

- **After locking the doors using the door handle request switch, make sure that the doors have been locked after operating the switch.**
- **When locking the doors using the door handle request switch, make sure that the Intelligent Key is not left inside the vehicle before operating the switch. This is to prevent the Intelligent Key from being left inside the vehicle.**
- **The request switch will be locked only when the Intelligent Key has been detected by the Intelligent Key system.**

Locking doors

...sh the door handle request switch A or the rear hatch request switch B once while carrying the Intelligent Key with you.

...e hazard indicator flashes once and ...e outside chime sounds once. The ...responding door or the rear hatch ...ll unlock.

...sh the door handle request or the rear ...tch request switch again within one ...minute.

...e hazard indicator flashes once and ...e outside chime sounds once again. ...the doors and the rear hatch will ...lock.

...ors will be locked automatically unless one of the following operations is performed within one minute after pushing ...request switch while the doors are ...d:

...ning any door.

...ning the power switch.

During this one minute time p...
...button on the Intelligent Key is pressed, all doors will be locked/unlocked again automatically after another one minute.

NOTE:
If 'Selective Unlock' is turned on in the "Vehicle Settings," all doors will unlock upon first request switch press.

Opening rear hatch

1. Carry the Intelligent Key.
2. Push the rear hatch opener switch.
3. The rear hatch will unlock and open...

12-VOLT BATTERY SAVER SYSTEM

When all the following conditions are met, for a period of time, the battery saver system will cut off the power supply to prevent 12-volt battery discharge:

- The power switch is in the ACC or ON position.
- All doors are closed, and
- The vehicle is in the P (Park) position.

TROUBLESHOOTING GUIDE

Verify the location of all Intelligent Keys that are programmed for the vehicle. If another Intelligent Key is in range or inside the vehicle, the vehicle system may respond differently than expected.

[redacted]



[redacted]



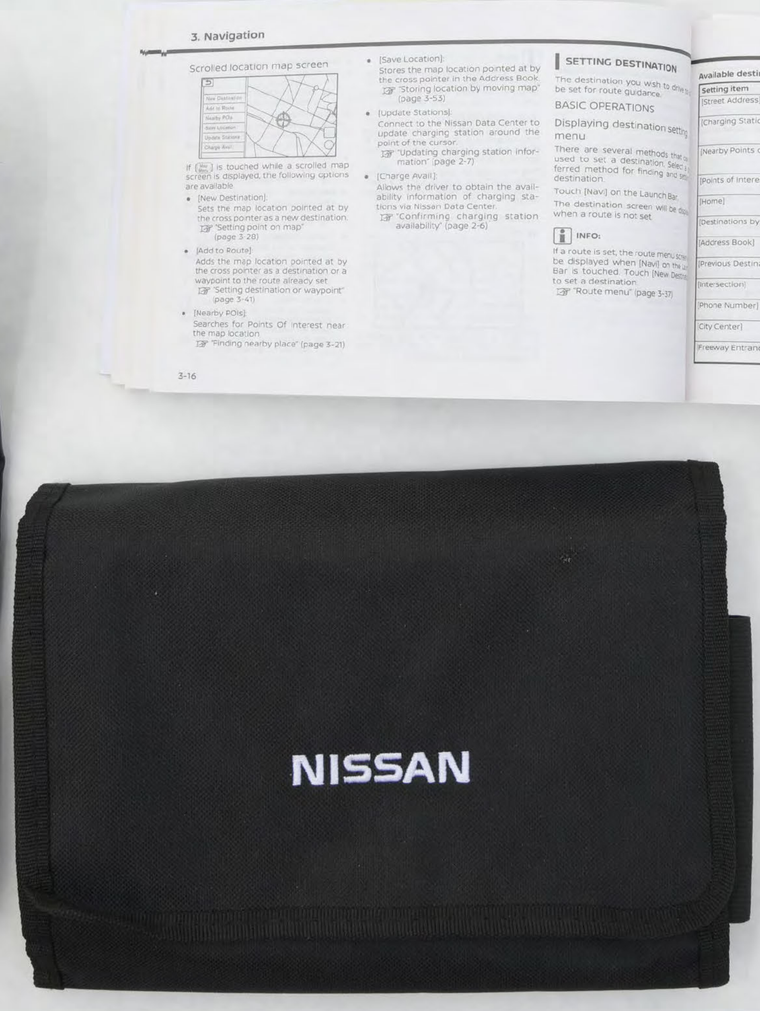

3. Navigation

Scrolled location map screen

If [New Dest.] is touched while a scrolled map screen is displayed, the following options are available.

- [New Destination]:
  Sets the map location pointed at by the cross pointer as a new destination.
  ☞"Setting point on map" (page 3-28)
- [Add to Route]:
  Adds the map location pointed at by the cross pointer as a destination or a waypoint to the route already set.
  ☞"Setting destination or waypoint" (page 3-41)
- [Nearby POIs]:
  Searches for Points Of Interest near the map location.
  ☞"Finding "nearby place" (page 3-21)
- [Save Location]:
  Stores the map location pointed at by the cross pointer in the Address Book.
  ☞"Storing location by moving map" (page 3-53)
- [Update Stations]:
  Connect to the Nissan Data Center to update charging station around the point of the cursor.
  ☞"Updating charging station information" (page 2-7)
- [Charge Avail.]:
  Allows the driver to obtain the availability information of charging stations via Nissan Data Center.
  ☞"Confirming charging station availability" (page 2-6)

SETTING DESTINATION

The destination you wish to drive to can be set for route guidance.

BASIC OPERATIONS

Displaying destination setting menu

There are several methods that can be used to set a destination. Select the preferred method for finding and setting a destination.

Touch [Navi] on the Launch Bar.

The destination screen will be displayed when a route is not set.

INFO:

If a route is set, the route menu screen will be displayed when [Navi] on the Launch Bar is touched. Touch [New Destination] to set a destination.
☞"Route menu" (page 3-37)

Available destination setting

Setting item
[Street Address]
[Charging Station]
[Nearby Points of Interest]
[Points of Interest]
[Home]
[Destinations by Google™]
[Address Book]
[Previous Destinations]
[Intersection]
[Phone Number]
[City Center]
[Freeway Entrance/Exit]


33
32
32


33
32


32
32
METRIC
METRIC


33
33




34
34


35
35
INSTALLATION
Insert front hooks into front strikers.
Drop seat to lock.
Rock seat back and forth to ensure seat is securely locked.


35
OPEN


35

■ Failure to lock seat can result in serious injury.
■ To lock seat, follow the instruction below.

INSTALLATION

Insert front hooks into front strikers.

Drop seat to lock.

Rock seat back and forth to ensure seat is securely locked.


36
36
MADE IN CHINA


36
36


SPECTRUM KING
LED
THE BRIGHTEST LED GROW LIGHT IN THE WORLD!
888.654.0737
WWW.SPECTRUMKINGLED.COM
CANNAVIS SYRUP
BLUE RASPBERRY
DOOZIES
MARIONBERRY CBD
CVS pharmacy
PALL MALL
SWISHER SWEETS
WARNING: Cigar smoking can cause lung cancer and heart disease.
UNITED STATES POSTAL SERVICE.
36
Purified Drinking Water

[redacted]

[redacted]

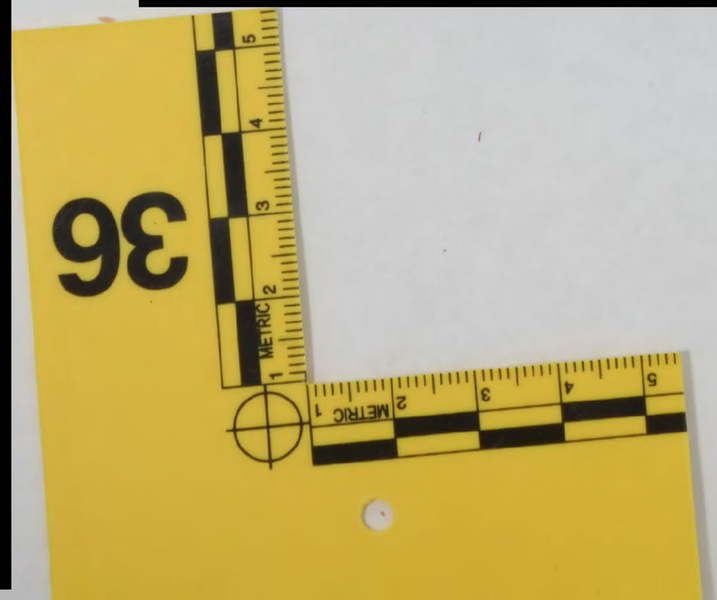

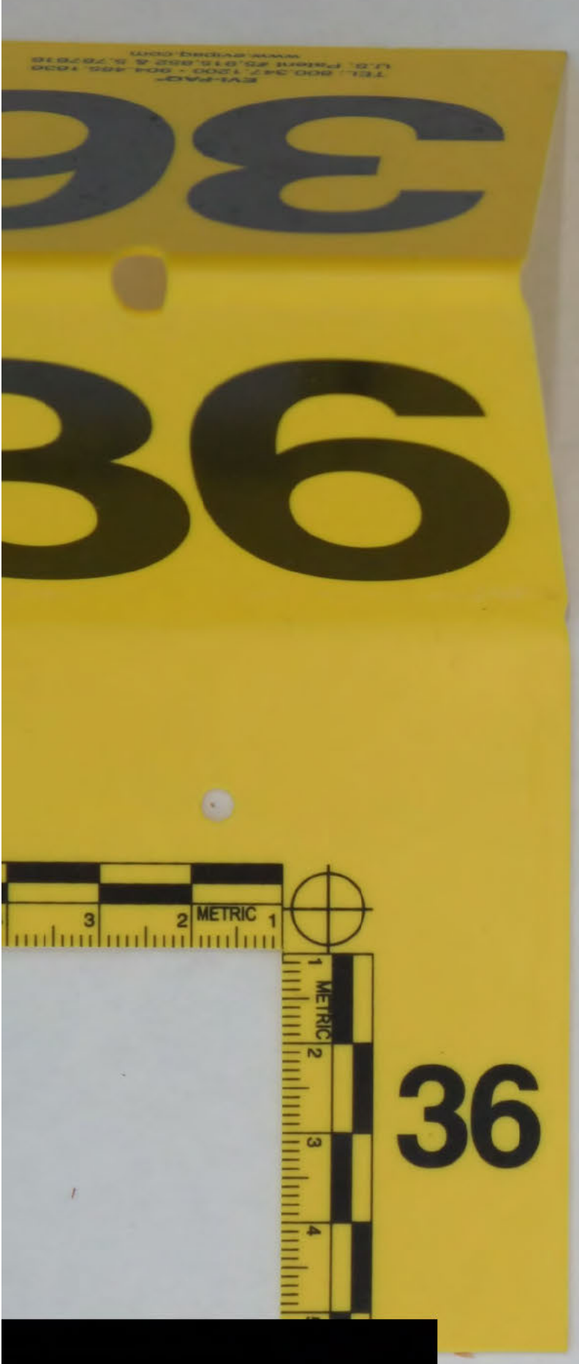
36
METRIC
36

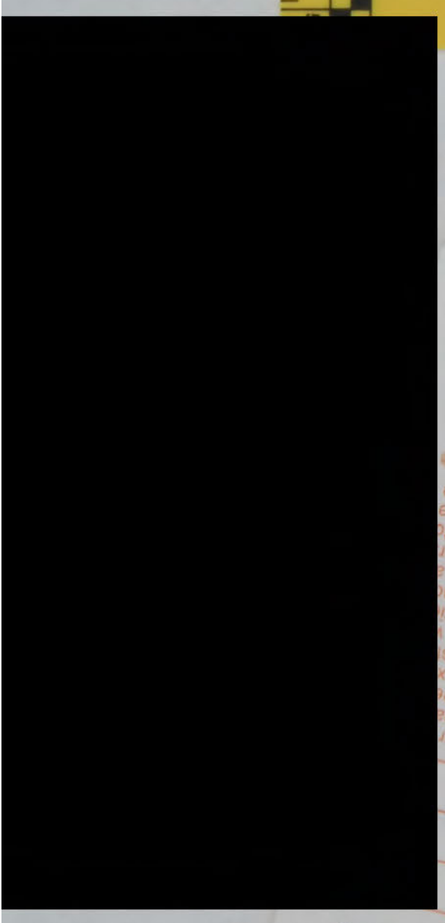
Date of Birth
2013 California Lottery
5117

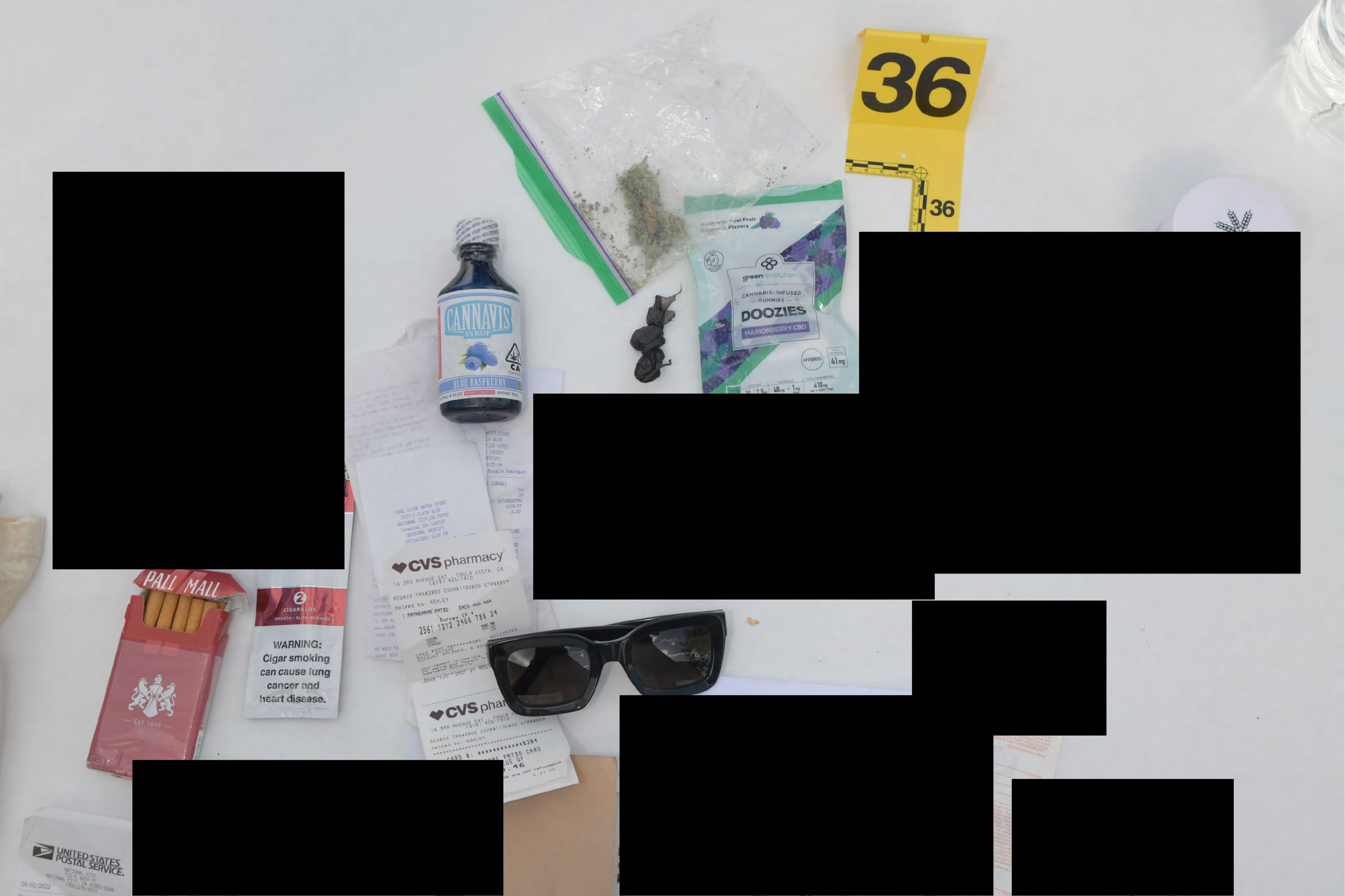
36
36
CANNAVIS
SYRUP
BLUE RASPBERRY
greenrevolution
CANNABIS-INFUSED
GUMMIES
DOOZIES
MARIONBERRY CBD
HYBRID
41mg
PALL MALL
CIGARILLOS
SMOOTH · SLOW BURNING
WARNING:
Cigar smoking
can cause lung
cancer and
heart disease.
EST 1899
CVS pharmacy
UNITED STATES
POSTAL SERVICE.


35
35



[redacted]

[redacted]



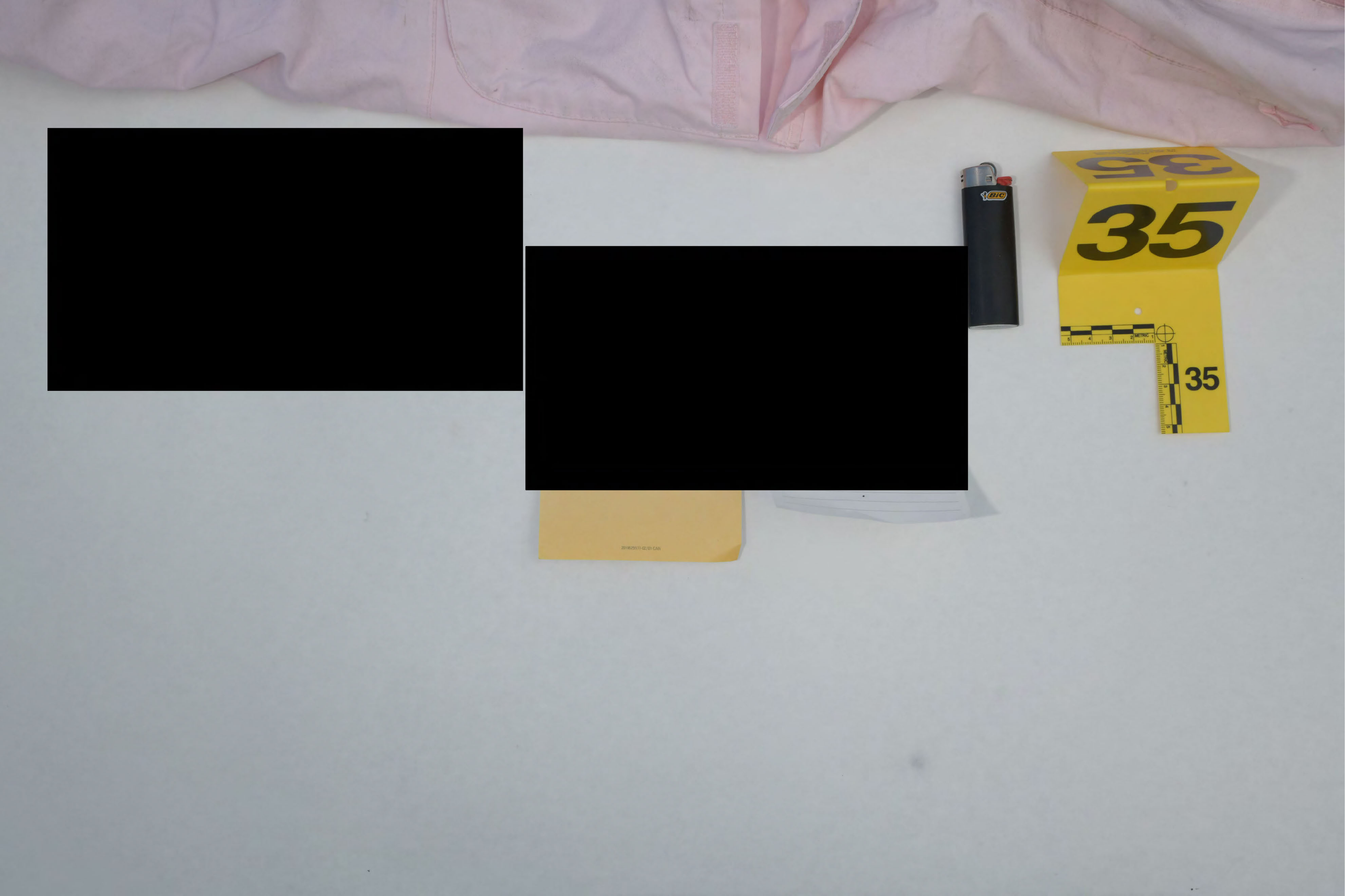
35
35
35


[redacted]
[redacted]
WELCOME HOME!
35
35
35

ChapStick
METRIC
35

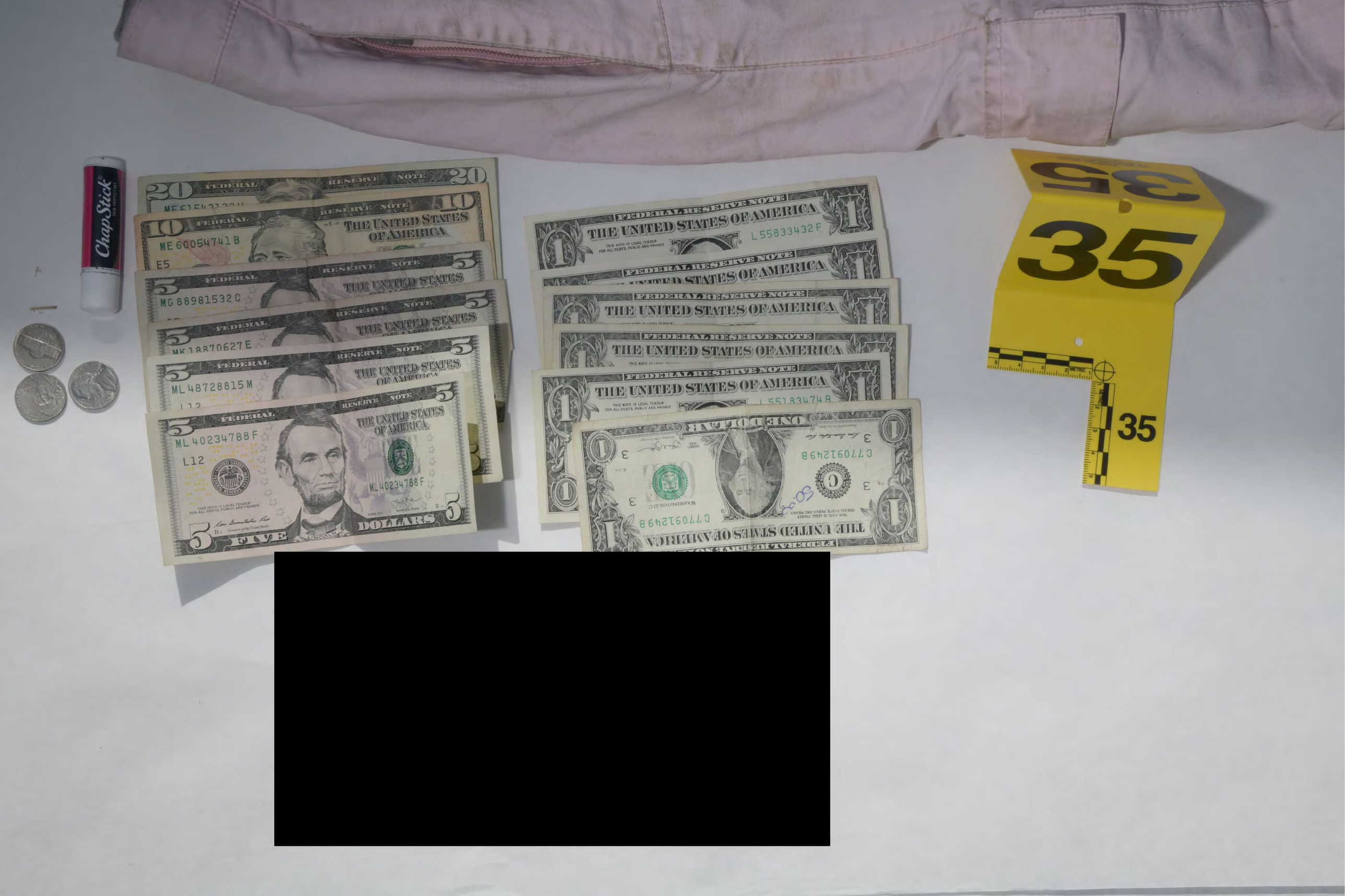
ChapStick
FEDERAL RESERVE NOTE
THE UNITED STATES OF AMERICA
ME 60054741 B
MG 88981532 C
MK 18870627 E
ML 48728815 M
ML 40234788 F
L12
FIVE DOLLARS
L 55833432 F
L 55183474 B
ONE DOLLAR
C 77091249 B
35

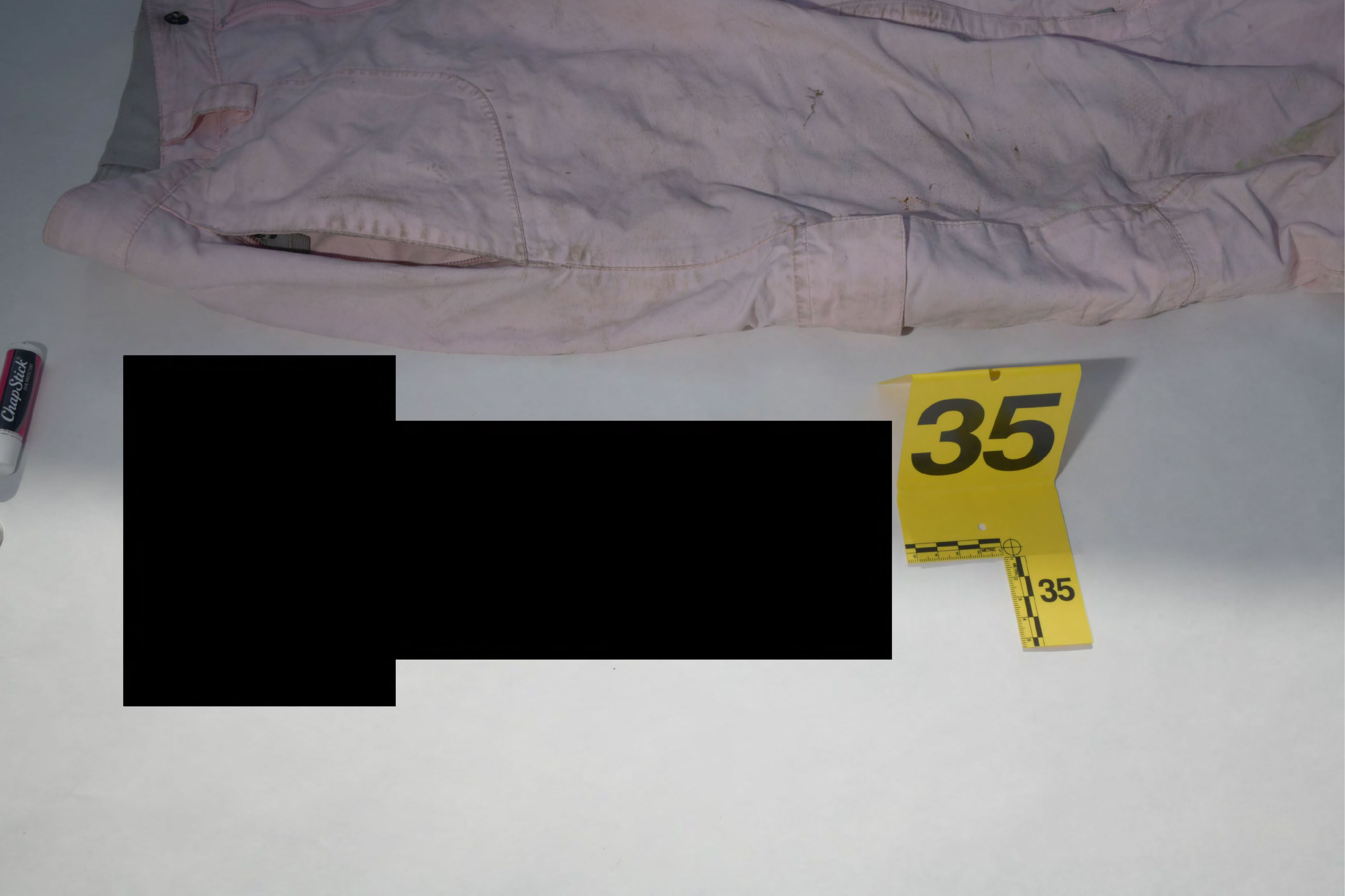
ChapStick
35
35



[redacted]

[redacted]

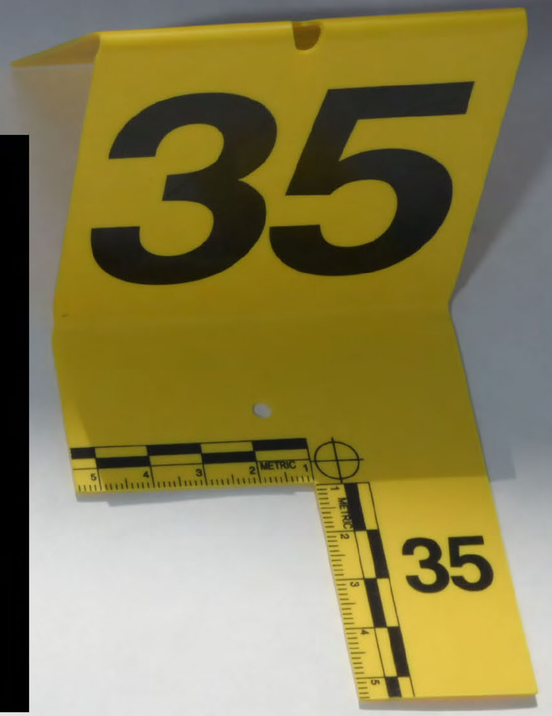


35
35


2
1
3


4
5
6
7
8


4
5
6
7
8


13
9
11
10
12
ODYSSEY


14
15
16

14

15

16

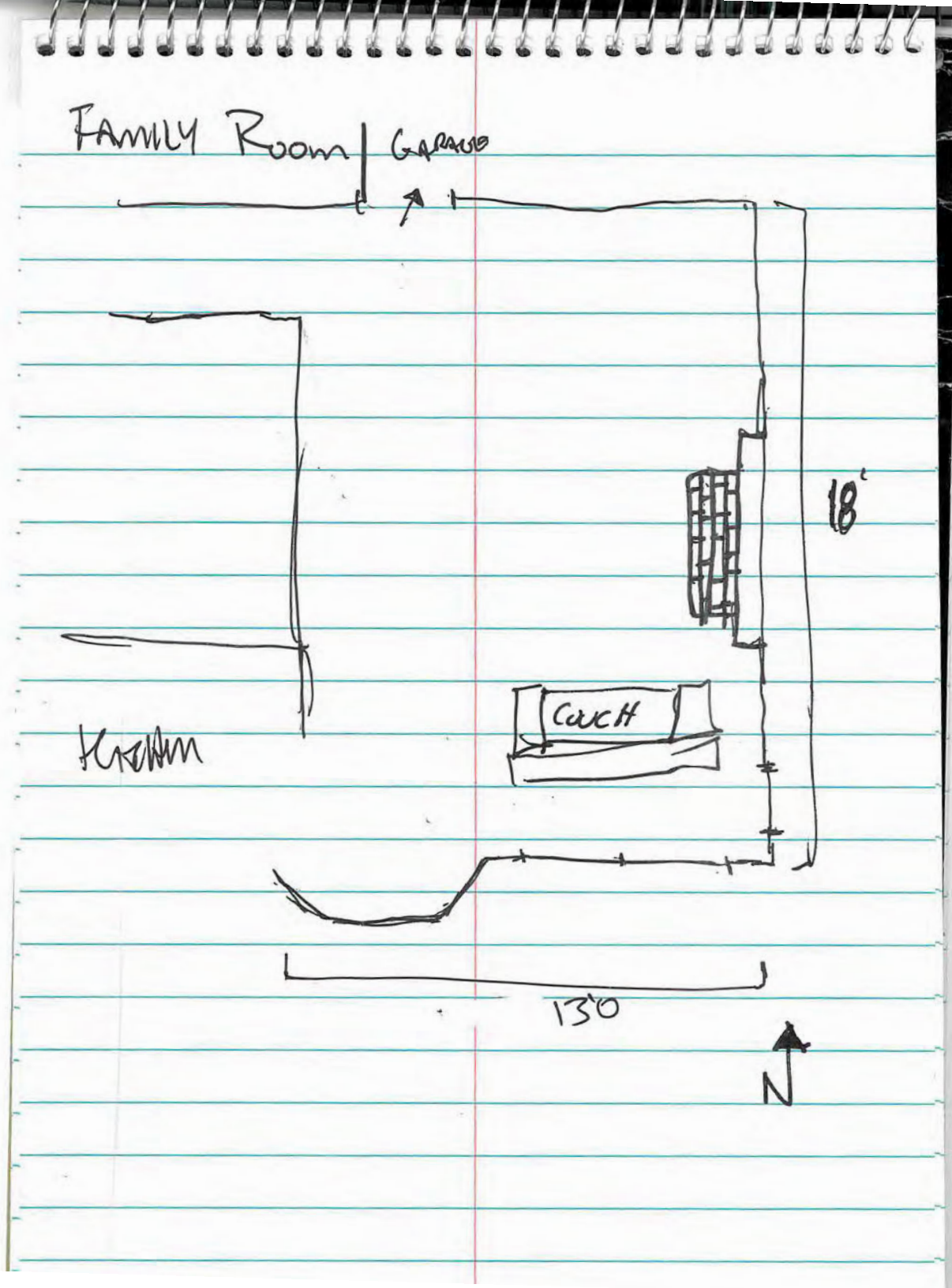
FAMILY ROOM
GARAGE
18'
COUCH
KITCHEN
130'
N

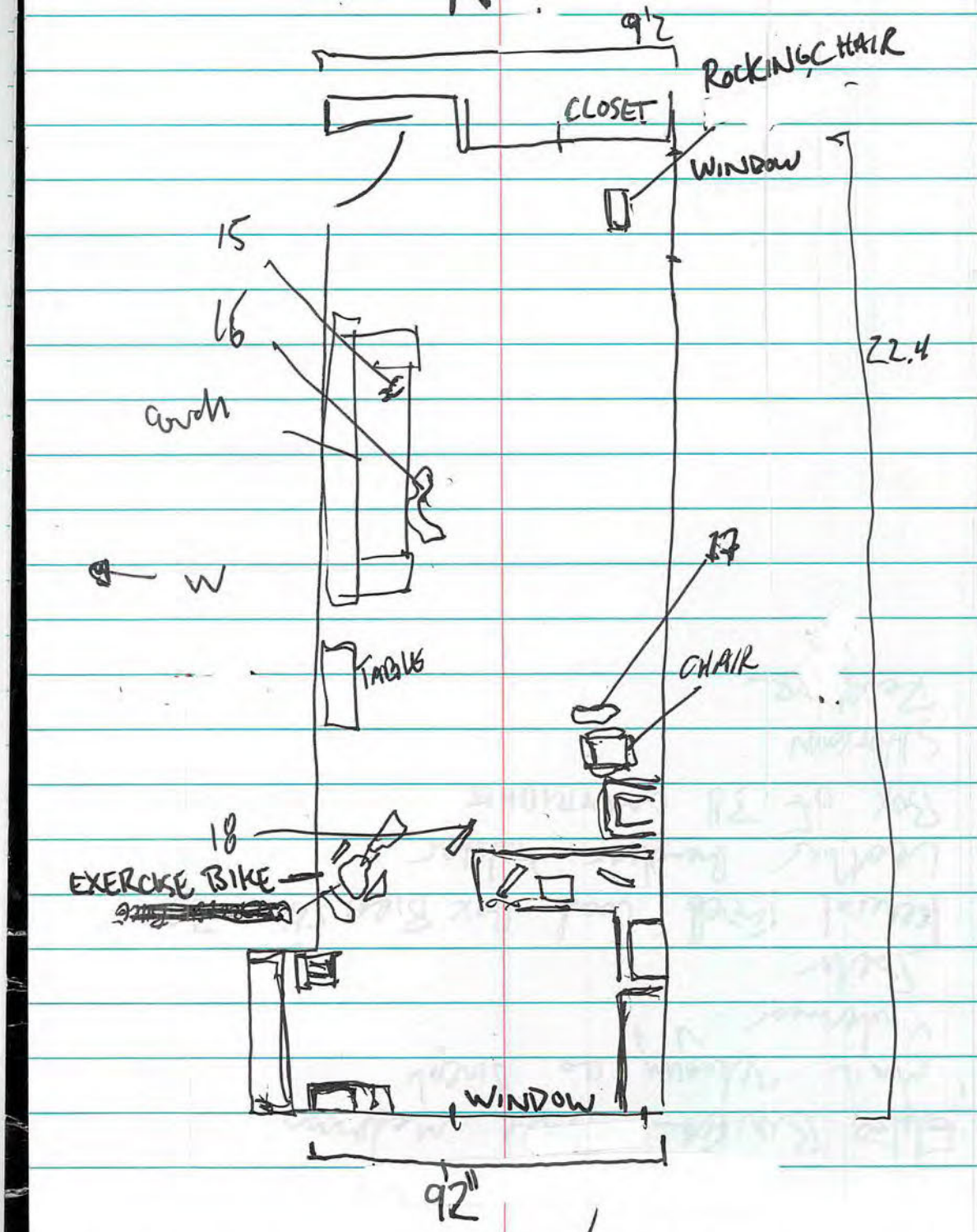
92
ROCKING CHAIR
CLOSET
WINDOW
15
16
22.4
couch
W
17
TABLE
CHAIR
18
EXERCISE BIKE
WINDOW
92"

SOUTHWEST BEDROOM

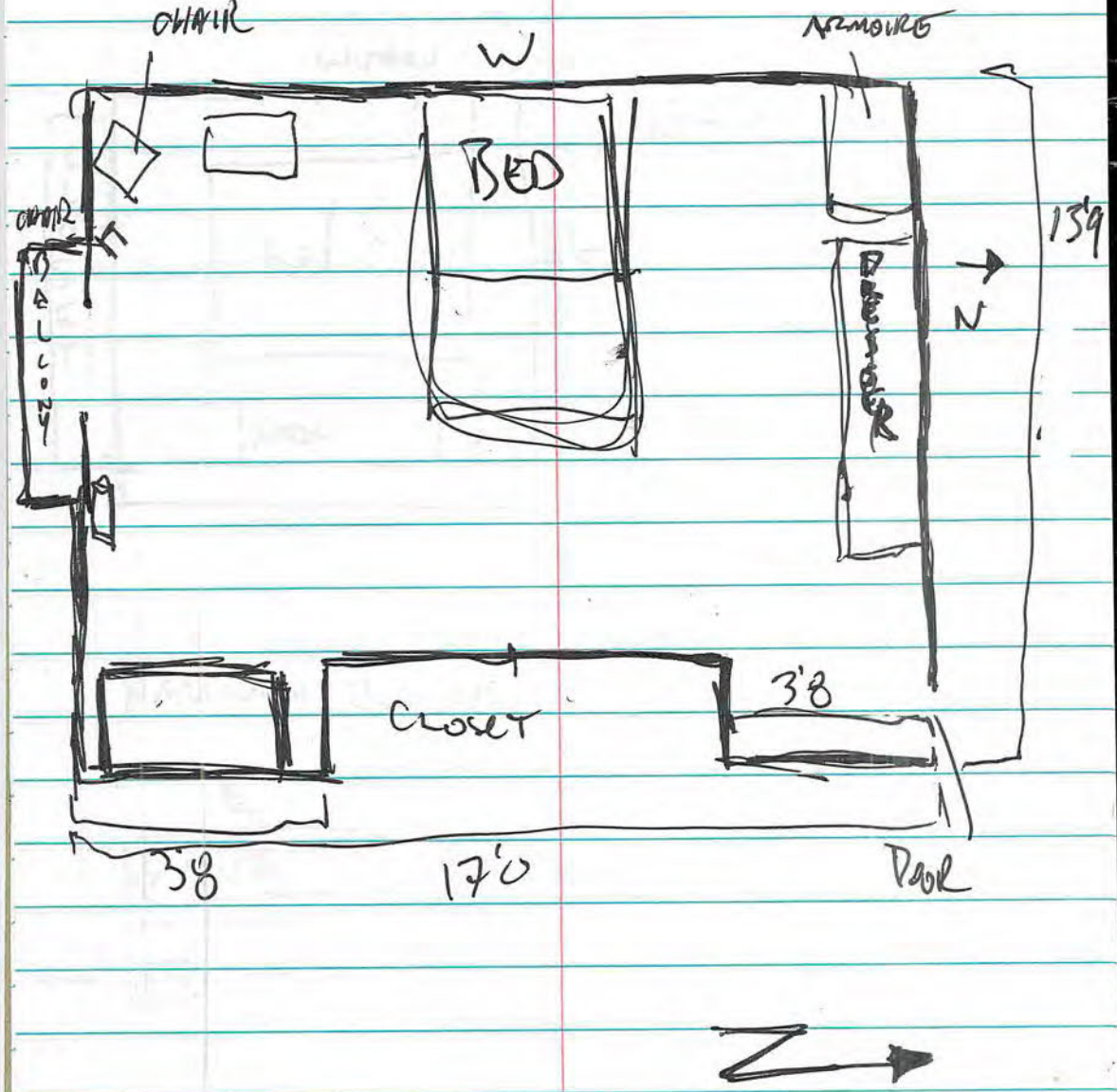

San Diego Police Department

RECEIPT FOR WEAPONS/CURRENCY

Date		Beat/Service Area	Case No.
4/9/22	[redacted] VIACHA DRIVE	312	22015491

Property Name: [redacted] (VICTIM) DOB: [redacted]

Reason Taken/Charges: EVIDENCE

Weapons impounded pursuant to 12028.5 PC shall be made available to the owner or person who was in lawful possession within 48 hours to 72 hours of impound.

CASH TAKEN

100	X	_____	= _____
50	X	_____	= _____
20	X	_____	= _____
10	X	_____	= _____
5	X	_____	= _____
2	X	_____	= _____
1	X	_____	= _____
	Change		= _____

Total $ _____

FIREARMS TAKEN

Type	Serial Number	Manufacturer	Caliber
REVOLVER	UNKNOWN	SMITH & WESSON	.38
SHOTGUN	NONE	MISSISSIPPI VALLEY ARMS CO	12 GAUGE

Other Items (Description, i.e. ammo, foreign currency, etc.)

BOX 12 GAUGE BIRD SHOT / BOX .38 AMMO / EDDIE BAUER JACKET LEATHER REVOLVER HOLSTER / JOSEPH'S MAIL / BELT

Signa[redacted] From Attesting to List Above: Date: 4-9-22

Officer Name: C. BERNARD ID No. 6957 Assignment: INVST / HOMICIDE TEAM 3

For information regarding property release see reverse.

This receipt does not constitute recognition of legal title to the above property.

Distribution: White – Property Room with Impound Blue – Officer-Report Pink – Person Property Taken From

PD-1072-FOS (8-96) 602072

West Bedroom

W

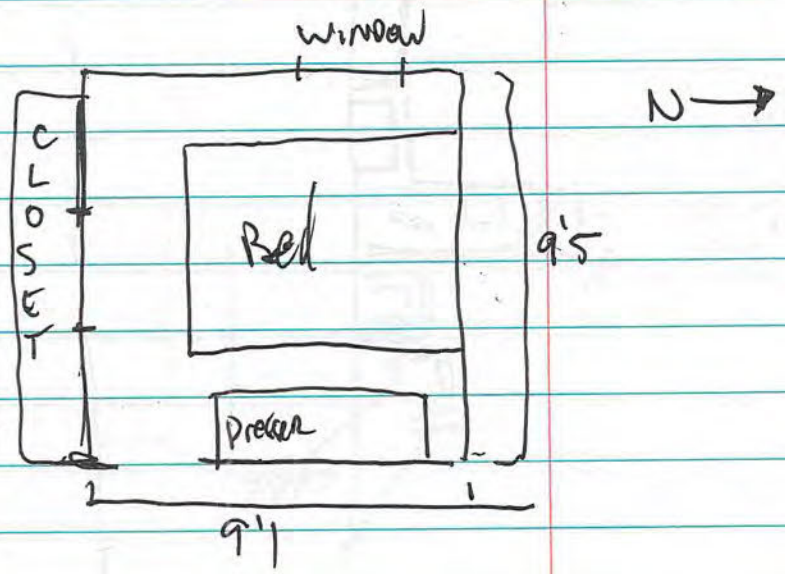

Hallway Bathroom

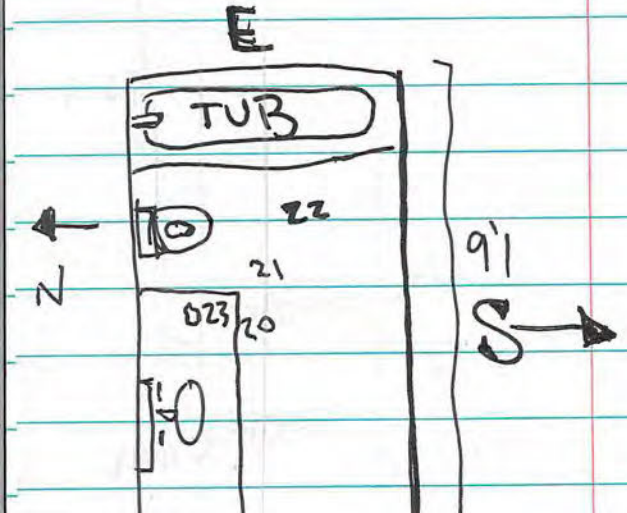









[redacted]








WELCOME




Bon Appétit
LE
BISTRO
Spécialité de la Maison
Apéritifs, Cafe,
Soupe, Sandwichs,
Dessert


ESPRESSO












































Master






AA


A
A


AA




AB


AB


A B
PECHANIS
43300022




AC


AC






AD

AD






AC
AE

AE


A











Placard 7

Removed from the Honda Odyssey

CA [redacted]

HAH 8926 04.14.2022



Placard 7

Removed from the Honda Odyssey

CA [redacted]

HAH 8926 04.14.2022



11364538

HAH 8926 04.14.2022



11364538

HAH 8926 04.14.2022


11364538
HAH 8926 04.14.2022


11364538
HAH 8926 04.14.2022


11364538
HAH 8926 04.14.2022

11364538

HAH 8926 04.14.2022


SMITH & WESSON
11364538
HAH 8926 04.14.2022


11364538
HAH 8926 04.14.2022


11364538
HAH 8926 04.14.2022


11364538
HAH 8926 04.14.2022


11364538
HAH 8926 04.14.2022

11364538

HAH 8926 04.14.2022

SMITH & WESSON

MOD. 36



#1 #2 #3 #4 #5

11364654



#1 #2 #3 #4 #5



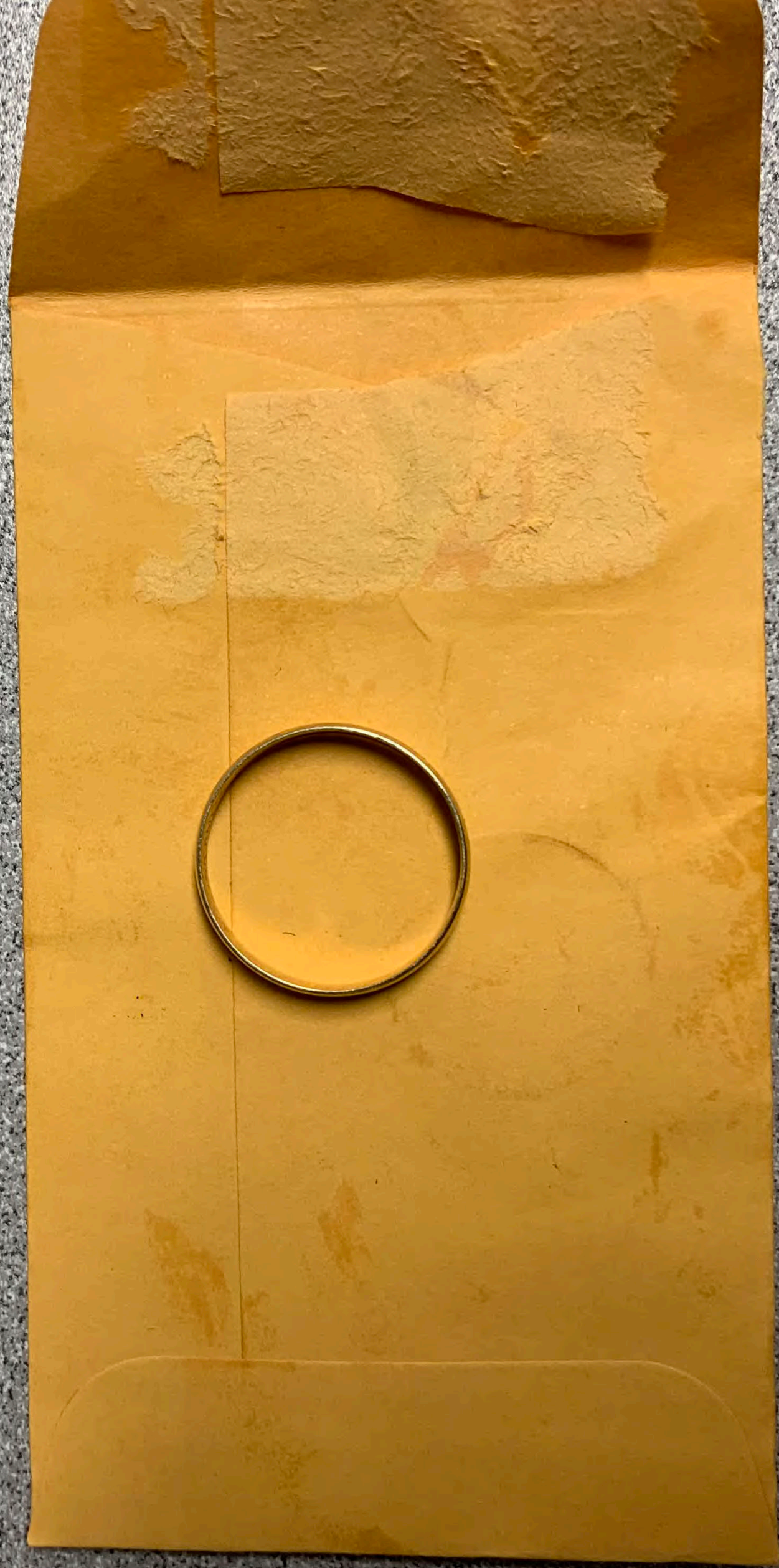




BREITLING
1884
BREITLING
1884
16
40
40
VISEC
20




STAINLESS STEEL
REGISTERED MODEL
BREITLING


BREITLING
1884
16
1/1SEC


Eddie Bauer
MADE IN CHINA
FABRIQUE EN CHINE

Eddie Bau
OOR OUTFITTER · SEATTLE
EMIUM QUALITY GOOSE

MEN'S M
HOMMES M
SHELL : 100% NYLON
LINING : 100% NYLON
FILLING : GOOSE DOWN
NOTE: THIS PRODUCT CONTAINS AN AMOUNT OF FEATHERS NOT EXCEEDING THAT ALLOWABLE BY LAW.
MADE IN CHINA
FABRIQUE EN CHINE
CA 00665 WPL 984


FEDERAL
FIELD LOAD
PLASTIC SHOT SHELLS
25 · 12 GAUGE
WARNING
KEEP OUT OF
THE REACH
OF CHILDREN
FEDERAL SHOT SHELLS
FEDERAL CARTRIDGE CORPORATION
Minneapolis, Minnesota 55403, U.S.A.

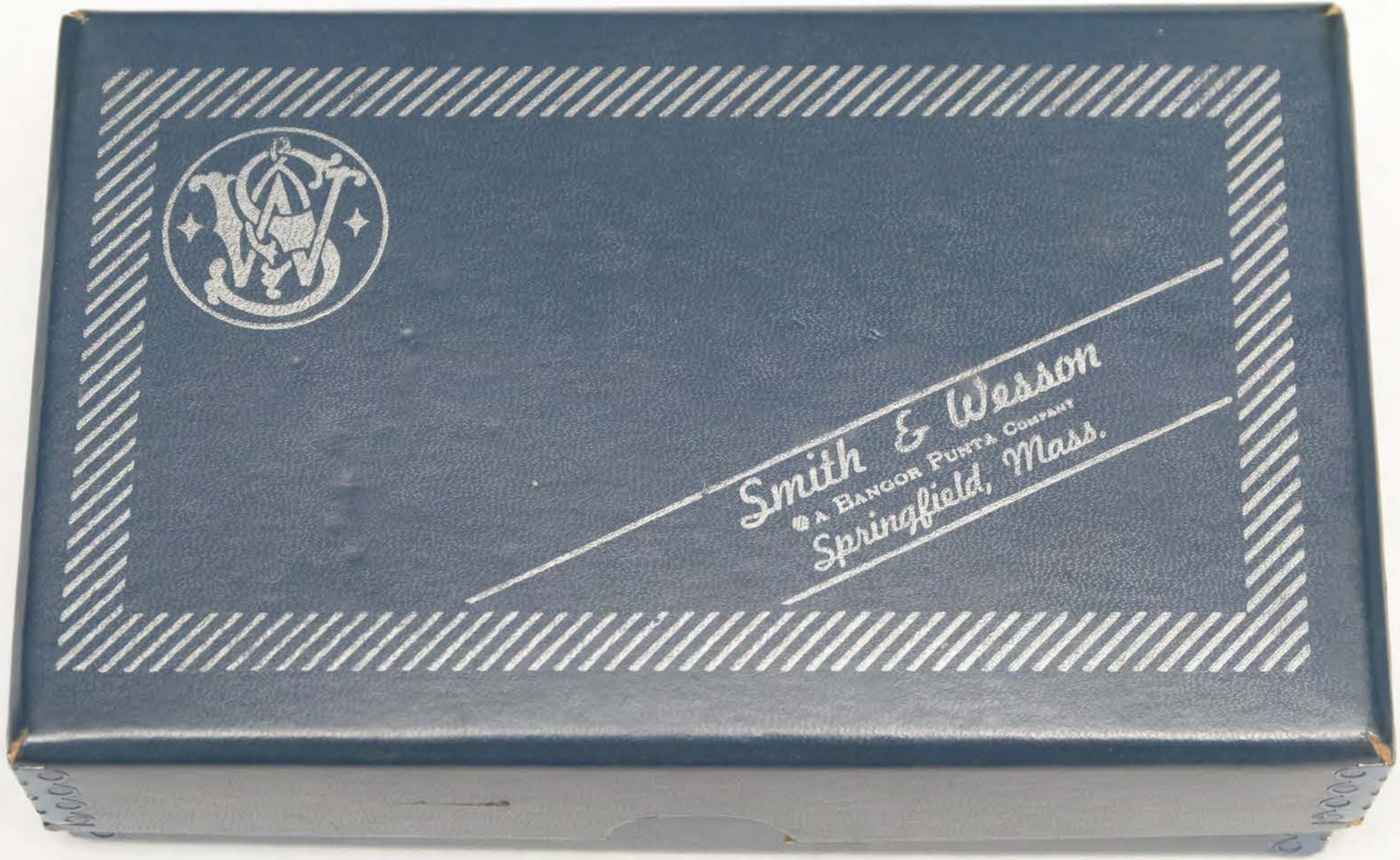
Smith & Wesson
A Bangor Punta Company
Springfield, Mass.

37 –	B	2	5		
MODEL NO.	FIN	BARREL	STOCK	TH	TT

INS W PKR 3

SPECIAL FEATURES:

FRONT SIGHT 57 WO

SER. NO. 93J 504

SMITH & WESSON


SPACES
-F-
WARNING
Keep out of reach of children.
Western
CENTER FIRE CARTRIDGES
INSTRUCTIONS
OPEN CAMERA - DROP IN CARTRIDGE - CLOSE CAMERA
WIND FILM UNTIL CAMERA LOCKS AT NUMBER 1
TAKE ALL PICTURES BY DAYLIGHT OR BLUE FLASH
WIND FILM PAST ARROWS AFTER LAST PICTURE
REMOVE CARTRIDGE. DO NOT BREAK OPEN
HAVE PROCESSED PROMPTLY BY KODAK OR OTHER LABORATORY
ASA 80 | 20 DIN
DAYLIGHT OR BLUE FLASH
12 EXPOSURES 28 x 28mm
KEEP COOL—DEVELOP PROMPTLY
READ THIS NOTICE
This film will be replaced if defective in manufacture, labeling, or packaging, or if damaged or lost by us or any subsidiary company even though by negligence or other fault. Except for such replacement, the sale, processing, or other handling of this film for any purpose is without other warranty or liability. Since color dyes may in time change, this film will not be replaced for, or otherwise warranted against, any change in color.
FILM PRICE DOES NOT INCLUDE PROCESSING BY KODAK
Kodak
EASTMAN KODAK COMPANY
ROCHESTER, NEW YORK 14650
TM. REG. U.S. PAT. OFF. • MADE IN U.S.A.


Africa's
BEST
HERBAL
GRO SUPER
Hair & Scalp Conditioner
Eliminates Dryness
& Breakage
Deep Penetrating
Formula with Ginseng
Made With Pure
COCONUT OIL
Net Wt. 148 g. (5.25 oz.)


3 0°
PERR ELLIS
FOR MEN
EAU DE LETTE
NATUR PRAY
VAPORISATE NATUREL
3.4 FL. OZ 00mL e


Herrera
for Men
eau de toilette
natural spray




#1 X 3"

ASSORTED KNITS

BOXERS
BOXERS
548B/5

M/M
32-34" / 80-85cm

Hanes®

VALUE PACK

5 TAGLESS BOXERS

COMFORTSOFT

NOW EVEN SOFTER

COMFORT FLEX® WAISTBAND

T-SHIRT SOFT

WICKING
COOL COMFORT™
FABRIC

FEEL THE SOFTNESS


REMINGTON
GroomPlus+


ø3 (9mm, 3/8")

















Stein Mart®

shop steinmart.com

Stein Mart®

shop steinmart.com

[redacted]TS FOR ACCURACY

IF YOU FIND AN ERROR IMMEDIATELY CONTACT THE OFFICE WHERE YOUR ACCOUNT IS LOCATED.

ally BANK.

PLEASE EXAMINE THE FOLLOWING
1. Your Name
2. Your Institution's Name
3. Your Institution's Routing Number
4. Your Account Number

2

[redacted]

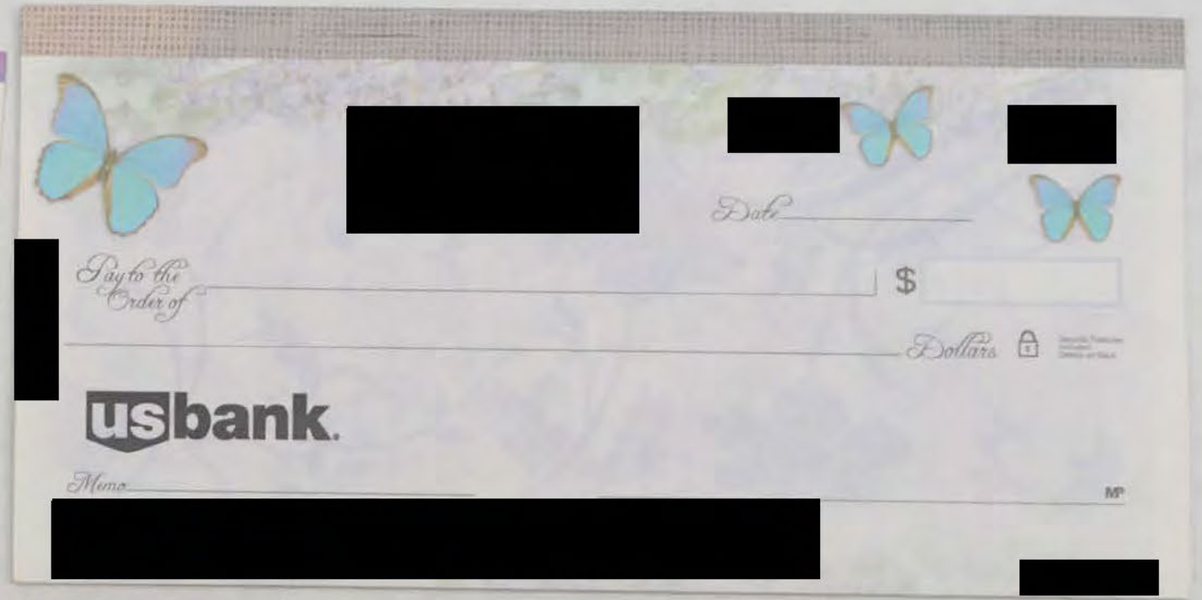

[redacted]

ORDER MORE CHECKS AT deluxe.com/checks

[redacted]

ORDER MORE CHECKS ONLINE.

No need to leave home!
Place your order through Online Banking, deluxe.com/checks or call [redacted]

usbank.

[redacted]

EXPRESS DELIVERY AVAILABLE

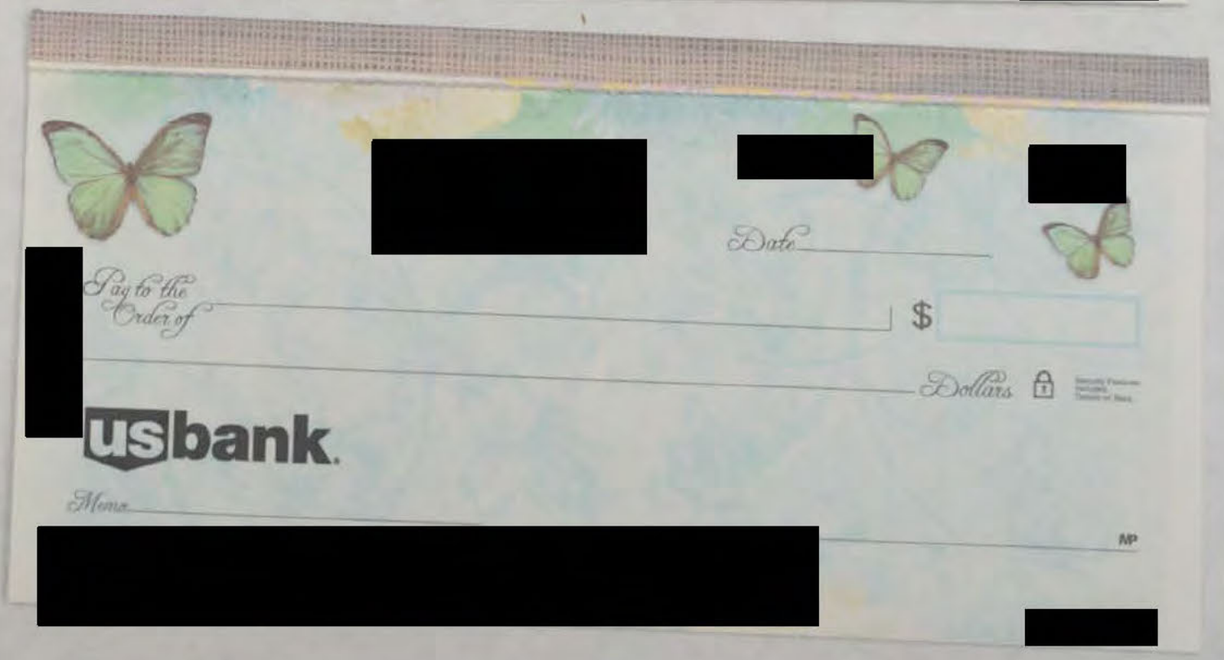

[redacted]

$ 00.58[illegible]

[redacted]

First Class

[redacted]

[redacted]

[redacted]

With Your U.S. Passport, the World is Yours!



Instant Passport Photos



Order Vacation Pictures at Costco.com.
Pick up Pictures at the Costco 1-Hour Photo Labs.

[redacted]

[redacted]

U.S. DEPARTMENT OF STATE
Bureau of Consular Affairs
Passport Services

WHERE ARE MY DOCUMENTS?

Your passport application has been approved & your passport has been issued.
(Please check to see that the personal information on your book or card is complete and correct.)

If you applied for a...

- Passport Book & Passport Card, you may receive three separate mailings, one with your returned citizenship evidence, one with your newly issued passport book, and one with your newly issued passport card. The U.S. passport card is not valid for international air travel.
- Passport Book Only, you may receive your newly issued book and your returned citizenship evidence in two separate mailings.
- Passport Card Only, you will receive your newly issued passport card and your returned citizenship evidence in two separate mailings. The U.S. passport card is not valid for international air travel.

If your new passport book is limited in validity, you will receive information with your returned citizenship evidence that explains the limitation and provides instructions for obtaining a fully-valid passport.

If you have any questions or for more information, please visit our website at *travel.state.gov*, connect with TravelGov on social media, or call the National Passport Information Center, toll-free, at: 1-877-487-2778 (TTY/TDD: 1-888-874-7793).

Visit us at *travel.state.gov*.

February 2018

[redacted]

[redacted]

[redacted]





[redacted]

[redacted]

92124-342285

[redacted]

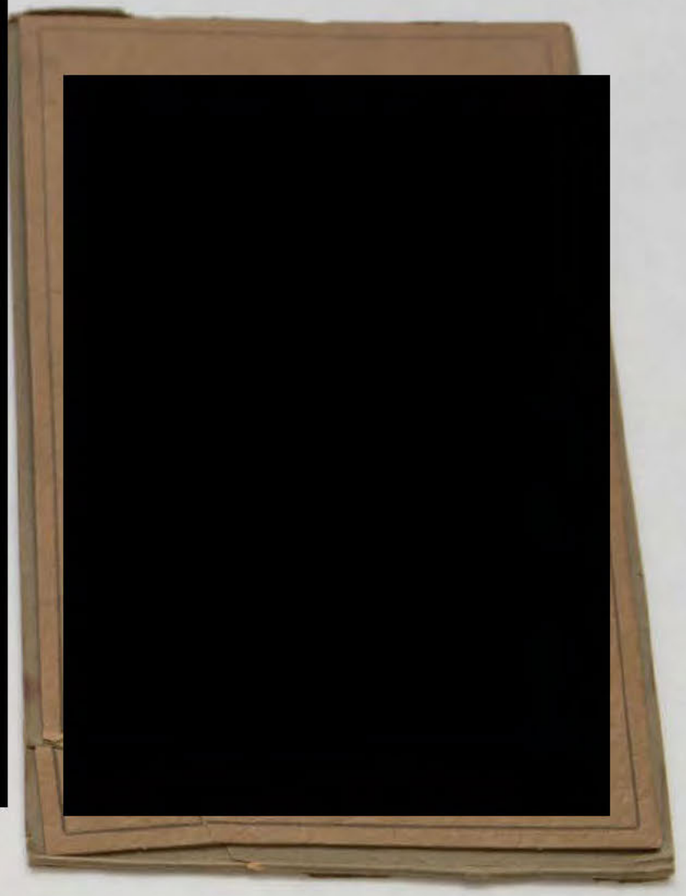

[redacted]

[redacted]

[redacted]

PRESORTED STANDARD MAIL

U.S. POSTAGE
PAID
CADM

SDVOTE

An important COVID-19 message from the San Diego County Registrar of Voters
November 3, 2020 Presidential General Election

Governor's Executive Order All Voters Will Be Mailed A Ballot

VOTE
SAFER
SAN DIEGO

sdvote.com #VoteSaferSD

[redacted]

[redacted]

[redacted]

Superthotics® User's Guide

Do not put Superthotics into your shoes until you have read this user's guide.

Content

1. Left and Right Orthotics
2. Left and Right Biodynamic Inserts Level 1 (Low) – 0° angle
3. Left and Right Biodynamic Inserts Level 2 (Medium) – 2.5° angle
4. Left and Right Biodynamic Inserts Level 3 (High) – 5° angle

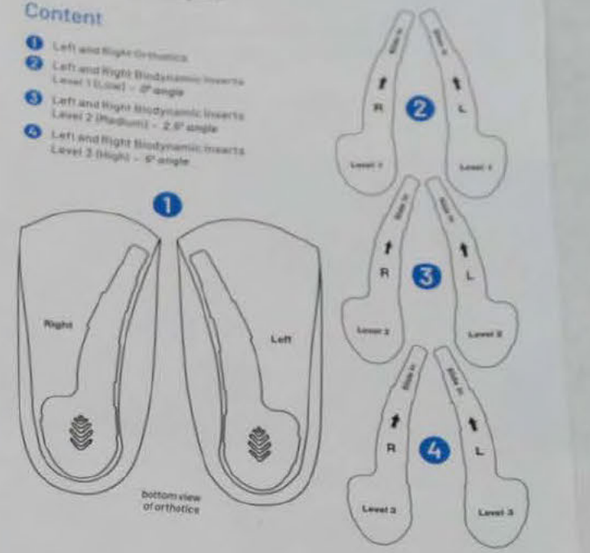



[redacted]

CAROL STREAM IL 601
14 MAR 2022 PM 2 L

[redacted]

92124-942285

[redacted]

[redacted]

[redacted]

SANTA ANA CA 926
11 MAR 2022 PM 1 L

FOREVER USA

[redacted]

92124-342285

[redacted]

[redacted]

[redacted]





[redacted]



[redacted]

[redacted]

[redacted]

[redacted]

[redacted]

[redacted]

[redacted]

[redacted]



...or by any information storage and retrieval system, without the prior written consent of TheHomeMag. TheHomeMag publishes to accept reliable advertising. However we cannot be held responsible for the claims made by any advertising copy.





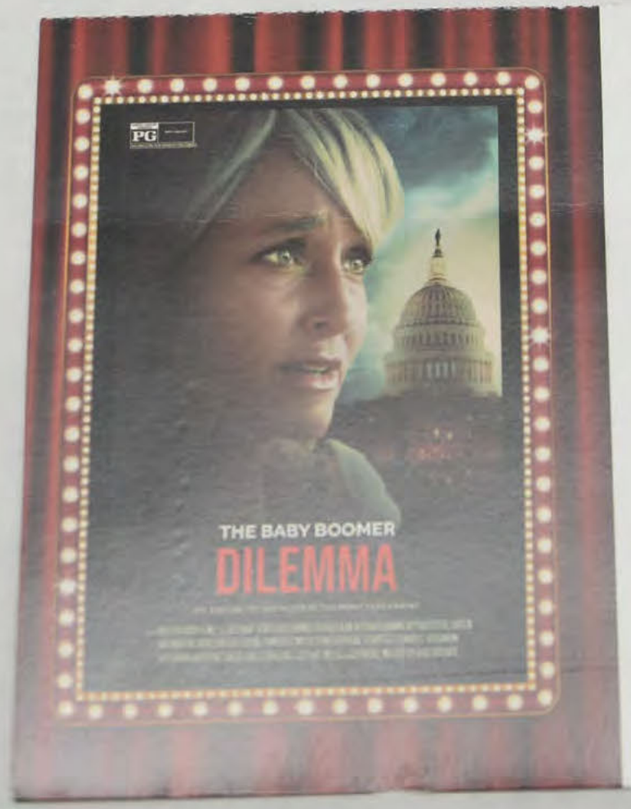

2485 Village View Dr., #190
Henderson, NV 89074

PRSRT STD
U.S. POSTAGE
PAID
MAILED FROM 33634
PERMIT NO. 2401

Special Invitation

Please Join Us For a Free Private Screening of

THE BABY BOOMER DILEMMA

An Exposé Of America's Retirement Experiment

See inside for complimentary tickets and registration info.

[redacted]

jr. Legal Pad Tops

[redacted]

VIKING OFFICE PRODUCTS

Telephone No.
1-800-421-1222
Reorder No. 08860

[redacted]

[redacted]

M
M
M
M
M
M
M

Champion

11369846
HAH 8926 06.21.2022



11369846

HAH 8926 06.21.2022



11369846

HAH 8926 06.21.2022



11369836
HAH 8926 06.21.2022



11369836

HAH 8926 06.21.2022



11369836
HAH 8926 06.21.2022